

**NOTICE!!**

**These documents have been scanned!**

**Do not place un-scanned documents beneath this notice!**

**Do not remove this notice from this file!**

GPO Jacket No. 560-102  
Print Order 61540  
Rise Business Services, LLC  
Job=AZ15 6/24/2019



Box Number= AZ15129



Claim Begin-End: AMC364925-AMC364925

**1 Initial Receipt**



AZ15129-3

AMC364820-AMC427442

**United States Department of the Interior  
Bureau of Land Management**

BUSINESS & SUPPORT SVCS DIV  
222 N CENTRAL AVE  
PHOENIX, AZ 85004 -2203  
Phone: (602) 417-9200

Receipt	
No:	1054418

**Transaction #:** 1091633  
**Date of Transaction:** 04/05/2005

**ENTERED INTO COMPUTER**  
**APR 29 2005** PB

CUSTOMER:	JAMES GANSKE PO BOX 1465 QUARTZSITE, AZ 85359
-----------	---

LINE #	QTY	DESCRIPTION	REMARKS	UNIT PRICE	TOTAL
1	1.00	LOCATABLE MINERALS / MINING CLAIMS-NEW, UNADJUDI, ONE OR MORE AUTH NO'S / NEW MINING CLAIM LOCATION FEE \$25 (1993) <b>CASES:</b> AMC364925/\$25.00		- n/a -	25.00
2	1.00	LOCATABLE MINERALS / MINING CLAIMS-NEW, UNADJUDI, ONE OR MORE AUTH NO'S / NEW MINING CLAIM SVC CHG \$10 (1930) <b>CASES:</b> AMC364925/\$10.00		- n/a -	10.00
3	1.00	LOCATABLE MINERALS / MINING CLAIMS-NEW, UNADJUDI, ONE OR MORE AUTH NO'S / NEW MINING CLM MAINT FEE \$100(1993) <b>CASES:</b> AMC364925/\$100.00		- n/a -	100.00
<b>TOTAL:</b>					<b>\$135.00</b>

PAYMENT INFORMATION			
1	AMOUNT:	\$135.00	POSTMARKED: 04/01/2005
	TYPE:	CHECK	RECEIVED: 04/04/2005
	CHECK NO:	92651083762	
	NAME:	GANSKE, JAMES PO BOX 1465 QUARTZSITE AZ 85359	

REMARKS

This receipt was generated by the automated BLM Collections and Billing System and is a paper representation of a portion of the official electronic record contained therein.



**NOTICE!!**

**These documents have been scanned!**

**Do not place un-scanned documents beneath this notice!**

**Do not remove this notice from this file!**

GPO Jacket No. 560-102  
Print Order 61540  
Rise Business Services, LLC  
Job=AZ15 6/24/2019



Box Number= AZ15129



Claim Begin-End: AMC364925-AMC364925

**2 Correspondence**



AZ15129-3

AMC364820-AMC427442



# United States Department of the Interior

BUREAU OF LAND MANAGEMENT

Arizona State Office

One North Central Avenue, Suite 800

Phoenix, Arizona 85004-4427

[www.blm.gov/az/](http://www.blm.gov/az/)



December 23, 2013

In Reply Refer To:

3800 (9310) PB

AMC364925, AMC365304

CERTIFIED MAIL – RETURN RECEIPT REQUESTED 7013 0600 0001 7594 3994

## NOTICE

WEST PORT ENERGY, LLC.  
6619 N. SCOTTSDALE RD.  
SCOTTSDALE, AZ. 85250-4421

---

ANNIE G, WHITE CROSS #1  
AMC364925, AMC365305

---

### Maintenance Fee Waiver Held for Rejection

This office received the Maintenance Fee Waiver Certification (waiver) for the above listed mining claim(s). The waiver is not properly completed and does not meet the annual filing requirements.

In accordance with 43 Code of Federal Regulations (CFR) 3835.10, the name, address, and original signatures of all owners of the mining claim must be included on the waiver form. Please correct the discrepancy as noted below.

Not all owner's of the mining claim(s) have signed the document. Please obtain the missing signature of WEST PORT ENERGY on the enclosed copy of the waiver. A Serial Register Page is enclosed listing all of the claim owners.

In order to correct the defect in the waiver, per 43 CFR 3835.93, you must provide this office with the requested information within 60 days of your receipt of this notice. If you are unable to provide this information, you have the option of paying the annual maintenance fee of \$140 per claim (\$140 per 20 acres for placer claims larger than 20 acres). If we do not receive the requested corrections within the 60 day time frame, the claim(s) will be declared forfeited and closed.



Please include your AMC serial number on all correspondence. If additional information is required, please contact Pauline Brown, at 602-417-9360.

*Rebecca Heick*

Rebecca Heick  
Group Administrator  
Lands and Minerals

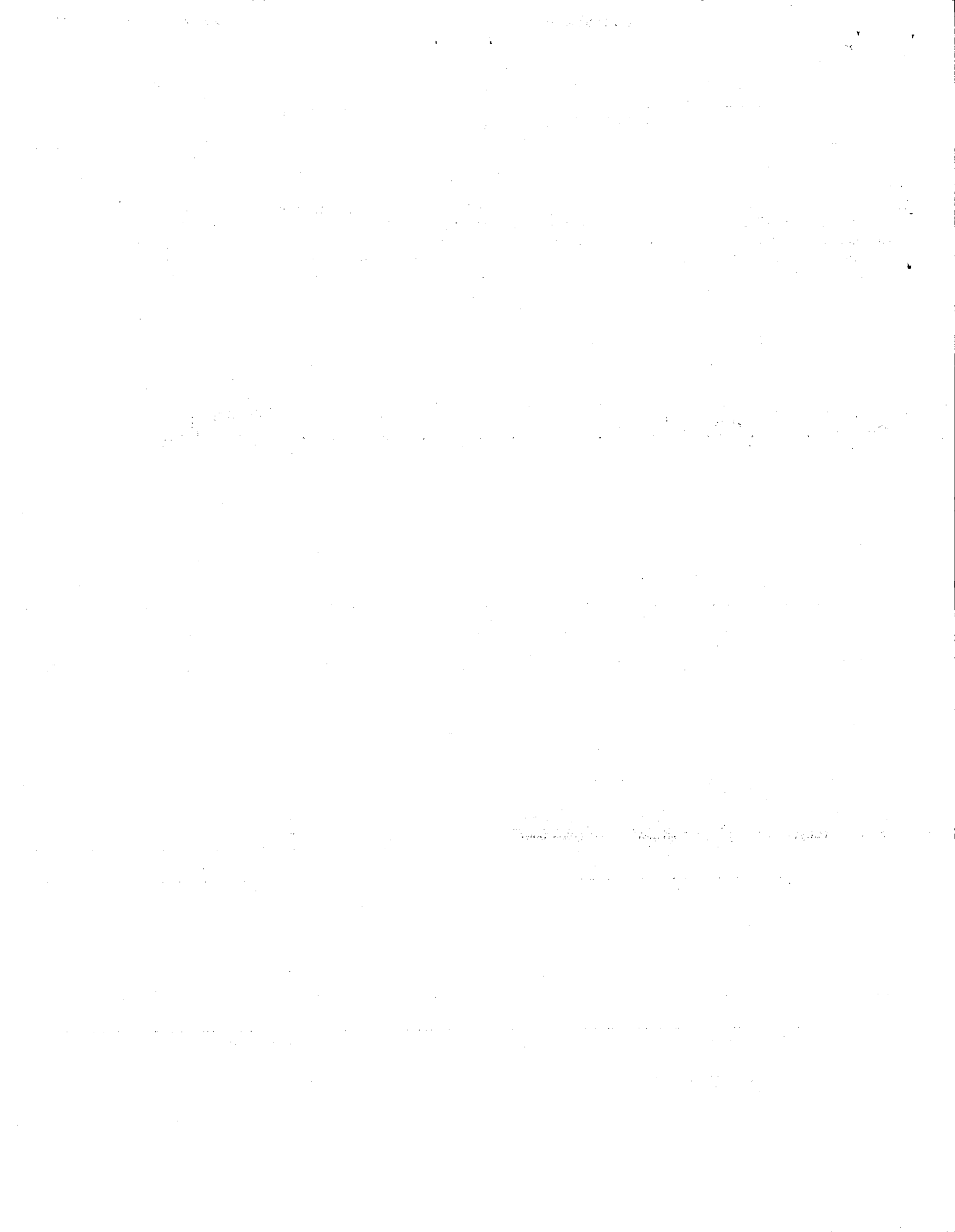



UNITED STATES  
DEPARTMENT OF THE INTERIOR  
BUREAU OF LAND MANAGEMENT

AMC 365304  
364925

MAINTENANCE FEE WAIVER CERTIFICATION

667

FORM APPROVED  
OMB NO. 1004-0114  
Expires: August 31, 2013

SEE INSTRUCTIONS ON PAGE 2

1. This small miner waiver is filed for the assessment year beginning on September 1, 2013 and ending on September 1, 2014.
2. The undersigned and all related parties owned ten or fewer mining claims, mill, or tunnel sites located and maintained on Federal lands in the United States of America on September 1, 2013.
3. The undersigned have performed the assessment work required by law for each mining claim listed prior to filing this waiver and understand that by filing this form, an affidavit of assessment work must be recorded by the December 30th following the filing of this waiver.
4. The undersigned understand that if the assessment work obligation has not yet come due under 30 U.S.C. 28 (for those claims in their first assessment year only), a notice of intent to hold reciting this condition must be recorded by the December 30th following the filing of this waiver.
5. The undersigned understand that mill and tunnel sites may also be listed upon this waiver and be waived from payment of the maintenance fee, and that a notice of intent to hold for these sites is required to be recorded by the December 30th immediately following the filing of this waiver.
6. The undersigned understand and acknowledge that pursuant to 43 U.S.C. 1212 and 18 U.S.C. 1001, the filing or recording of a false, fictitious, or fraudulent document with the Bureau of Land Management may result in a fine of up to \$250,000, a prison term not to exceed five years, or both.
7. The mining claims, mill or tunnel sites for which this waiver from payment of the maintenance fees is requested are:

CLAIM OR SITE NAME	BLM RECORDATION SERIAL NUMBER
1. <u>WHITE CROSS # 1</u>	<u>365305</u> x
2. <u>WHITE CROSS # 2</u>	<u>365306</u>
3. <u>ANNIE G</u>	<u>364925</u> x
4.	
5.	
6.	
7.	
8.	
9.	
10.	

The owner(s) (claimants) of the above mining claims and sites are:

CRAIG WILTA

(Owner's Name - Please Print)

5915 COLORADO RIVER RD.

(Street or P.O. Box)

BLYTHE

(City)

CA. 92225

(State)

(Zip Code)

[Signature]  
(Owner's Signature)

(Owner's Name - Please Print)

(Street or P.O. Box)

(City)

(State)

(Zip Code)

(Owner's Name - Please Print)

(Street or P.O. Box)

(City)

(State)

(Zip Code)

(Owner's Signature)

RECEIVED  
BLM AZ STATE OFFICE  
2013 AUG 30 P 12:12  
PHOENIX, ARIZONA

ENTERED  
SEP 19 2013  
BY: [Signature]

(Owner's Name - Please Print)	(Owner's Signature)
(Street or P.O. Box)	(City) (State) (Zip Code)
(Owner's Name - Please Print)	(Owner's Signature)
(Street or P.O. Box)	(City) (State) (Zip Code)
(Owner's Name - Please Print)	(Owner's Signature)
(Street or P.O. Box)	(City) (State) (Zip Code)
(Owner's Name - Please Print)	(Owner's Signature)
(Street or P.O. Box)	(City) (State) (Zip Code)

Title 18 U.S.C. Section 1001 and Title 43 U.S.C. Section 1212 makes it a crime for any person knowingly and willfully to make to any department or agency of the United States any false, fictitious or fraudulent statements or representations as to any matter within its jurisdiction.

**INSTRUCTIONS**

1. This certification is made under the provisions of §1744 of Title 43 and § 28-28k of Title 30 of the United States Code; and the regulations thereunder (4: CFR Part 3830).
2. The claimant(s) must fill in the dates in paragraph 1 for the beginning and ending of the assessment year for which this waiver is sought.
3. The claimant(s) must fill in the date in paragraph 2 for the beginning of the assessment year for which this waiver is sought.
4. All claim and site names and Bureau of Land Management (BLM) serial numbers must be listed for the mining claims, mill sites, and tunnel sites for which the waiver is sought.
5. All owners of the mining claims, mill sites, and tunnel sites and their addresses must be given.
6. This waiver form must be signed by all the claimants or their designated agent, in original form. If an agent is designated, a notarized designation of agent, signed by all of the claimants with proper address given, must be submitted with this waiver.
7. This form must be filed no later than September 1st for the upcoming assessment year in the BLM State Office where the mining claims or sites are recorded, or the waiver cannot be granted by the BLM. (Example: To obtain a waiver for the assessment year 2012, which begins on September 1, 2011, you must qualify for and file for a waiver no later than September 1, 2011, in the proper BLM State Office.)
8. For all mining claims which require assessment work, you must record an affidavit of labor on or before the December 30th immediately following the filing of this waiver. For all other mining claims or sites waived, you must record a notice of intent to hold on or before the December 30th immediately following the filing of this waiver.
9. Mill and tunnel sites may also be listed upon this waiver and be waived from payment of the maintenance fee. A notice of intent to hold for these sites is required to be filed by the December 30th following the filing of this waiver.

PHOENIX, ARIZONA  
 2013 AUG 30 P 12:12  
 RECEIVED  
 BLM AZ STATE OFFICE

**FOR OFFICIAL USE ONLY**



**DEPARTMENT OF THE INTERIOR  
BUREAU OF LAND MANAGEMENT  
MINING CLAIMS  
(LIVE) Serial Register Page**

Run Date/Time: 11/21/2013 06:56 AM

Page 1 of 2

01 10-21-1976;090STAT0090;43USC1744

Total Acres

Serial Number

Case Type 384201: PLACER CLAIM

20.000

AMC364925

Claim Name: ANNIE G

Lead File Number

Commodity :

AMC364925

Case Disposition: ACTIVE

Required Maintenance Fee: \$140.00

Name & Address	Int Rel
WEST PORT ENERGY LLC 6619 N SCOTTSDALE RD SCOTTSDALE, AZ 85250-4421	CLAIMANT

Mer Twp	Rng	Sec	Quadrant	District/Field Office	County
14	0040N	0200W	028 NW .SW	YUMA FO	LA PAZ

Act Date	Code	Action	Action Remarks	Receipt Number
02/01/2005	403	LOCATION DATE		
04/04/2005	395	RECORDATION NOTICE RECD	1	1054418
08/30/2013	480	EVID OF ASSMT FILED	2013	2870487
08/14/2012	483	SMALL MINER CERT FILED	2013	
08/14/2012	480	EVID OF ASSMT FILED	2012	2631136
08/23/2011	483	SMALL MINER CERT FILED	2012	
08/23/2011	480	EVID OF ASSMT FILED	2011	2412595
08/05/2010	483	SMALL MINER CERT FILED	2011	
08/05/2010	480	EVID OF ASSMT FILED	2010	2184419
08/17/2009	483	SMALL MINER CERT FILED	2010	
08/17/2009	480	EVID OF ASSMT FILED	2009	1984461
08/18/2008	483	SMALL MINER CERT FILED	2009	
08/18/2008	480	EVID OF ASSMT FILED	2008	1764188
08/20/2007	483	SMALL MINER CERT FILED	2008	
08/20/2007	480	EVID OF ASSMT FILED	2007	1548851
08/10/2006	483	SMALL MINER CERT FILED	2007	
08/10/2006	480	EVID OF ASSMT FILED	2006	1331332
08/17/2005	582	MAINTENANCE FEE/\$125	2006	1190793
04/04/2005	484	LOCATION YEAR / MAINTENANCE	2005	1054418
08/30/2013	396	TRF OF INTEREST FILED	WIITA CRAIG	2870495
08/30/2013	486	UNACCEPTABLE WAIVER	2014	
02/22/2013	396	TRF OF INTEREST FILED	DUNCAN RALPH	2744723
04/02/2007	396	TRF OF INTEREST FILED	GANSKE JAMES	1465271
02/07/2006	669	LAND STATUS CHECKED		
11/18/2005	396	TRF OF INTEREST FILED	NICHOLSON THOMAS A	1190795
04/04/2005	501	ACCT ADV IN LEAD FILE	AMC364925;	
02/08/2005	404	COUNTY RECORDATION	200500730	

NO WARRANTY IS MADE BY BLM  
FOR USE OF THE DATA FOR  
PURPOSES NOT INTENDED BY BLM

**DEPARTMENT OF THE INTERIOR  
BUREAU OF LAND MANAGEMENT  
MINING CLAIMS  
(LIVE) Serial Register Page**

Run Date/Time: 11/21/2013 06:55 AM

Page 1 of 2

01 10-21-1976;090STAT0090;43USC1744

Case Type 384201: PLACER CLAIM

Claim Name: WHITE CROSS #1

Commodity :

Case Disposition: ACTIVE

Required Maintenance Fee: \$140.00

Total Acres

20.000

Serial Number

AMC365305

Lead File Number

AMC365304

## Name &amp; Address

WEST PORT ENERGY LLC	6619 N SCOTTSDALE RD	SCOTTSDALE, AZ 85250-4421	Int Rel CLAIMANT
----------------------	----------------------	---------------------------	---------------------

Mer Twp	Rng	Sec	Quadrant	District/Field Office	County	
14	0040N	0200W	028	NW	YUMA FO	LA PAZ

Act Date	Code	Action	Action Remarks	Receipt Number
02/05/2005	403	LOCATION DATE		
05/04/2005	395	RECORDATION NOTICE RECD	1	1070611
08/30/2013	480	EVID OF ASSMT FILED	2013	2870487
08/31/2012	483	SMALL MINER CERT FILED	2013	
08/31/2012	480	EVID OF ASSMT FILED	2012	2647273
08/17/2011	483	SMALL MINER CERT FILED	2012	
08/17/2011	480	EVID OF ASSMT FILED	2011	2406927
08/30/2010	483	SMALL MINER CERT FILED	2011	
08/30/2010	480	EVID OF ASSMT FILED	2010	2204706
08/21/2009	483	SMALL MINER CERT FILED	2010	
08/21/2009	480	EVID OF ASSMT FILED	2009	1984209
08/26/2008	483	SMALL MINER CERT FILED	2009	
08/26/2008	480	EVID OF ASSMT FILED	2008	1771329
08/22/2007	483	SMALL MINER CERT FILED	2008	
08/22/2007	480	EVID OF ASSMT FILED	2007	1549983
08/25/2006	483	SMALL MINER CERT FILED	2007	
08/25/2006	480	EVID OF ASSMT FILED	2006	1343978
09/01/2005	483	SMALL MINER CERT FILED	2006	
09/01/2005	480	EVID OF ASSMT FILED	2005	1143405
05/04/2005	484	LOCATION YEAR / MAINTENANCE	2005	1070611
08/30/2013	392	MONIES RECEIVED	\$20.00;1	2870536
08/30/2013	396	TRF OF INTEREST FILED	WIITA CRAIG	2870495
08/30/2013	486	UNACCEPTABLE WAIVER	2014	
04/21/2006	669	LAND STATUS CHECKED		
05/04/2005	501	ACCT ADV IN LEAD FILE	AMC365304;	
02/07/2005	404	COUNTY RECORDATION	200500709	

Line Nr Remarks

**NO WARRANTY IS MADE BY BLM  
FOR USE OF THE DATA FOR  
PURPOSES NOT INTENDED BY BLM**



UNITED STATES  
DEPARTMENT OF THE INTERIOR

Bureau of Land Management  
Arizona State Office  
1 North Central Avenue, Suite 800  
Phoenix, Arizona 85004

Official Business  
Penalty for Private Use, \$300



7013 0600 0001 7594 3994  
An Equal Opportunity Employer



RECEIVED  
BLM AZ STATE OFFICE  
2014 JAN -3 PM 2: 50  
PHOENIX, ARIZONA

WEST PORT ENERGY, LLC.  
6619 N. SCOTTSDALE RD.  
SCOTTSDALE, AZ. 85250-4421

9310/PB/AMC364925,

*Forward*

*- ONLY ADDRESS ON FILE -  
PB*

NIXIE 850 7E 1 8412/31/13

RETURN TO SENDER  
ATTEMPTED - NOT KNOWN  
UNABLE TO FORWARD

BC: 85004442700 \*1394-02408-24-37

85250-4421  
1

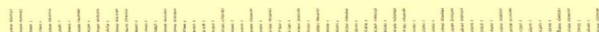



**SENDER: COMPLETE THIS SECTION**

- Complete items 1, 2, and 3. Also complete item 4 if Restricted Delivery is desired.
- Print your name and address on the reverse so that we can return the card to you.
- Attach this card to the back of the mailpiece, or on the front if space permits.

1. Article Addressed to:

WEST PORT ENERGY, LLC.  
 6619 N. SCOTTSDALE RD.  
 SCOTTSDALE, AZ. 85250-4421

9310/PB/AMC364925, AMC365304

2. Article Number  
(Transfer from service label)

7013 0600 0001 7594 3994

**COMPLETE THIS SECTION ON DELIVERY**

A. Signature

X

- Agent  
 Addressee

B. Received by (Printed Name)

C. Date of Delivery

D. Is delivery address different from item 1?  Yes  
 If YES, enter delivery address below:  No

3. Service Type

- Certified Mail       Express Mail  
 Registered           Return Receipt for Merchandise  
 Insured Mail         C.O.D.

4. Restricted Delivery? (Extra Fee)  Yes

UNITED STATES  
DEPARTMENT OF THE INTERIOR

Bureau of Land Management  
Arizona State Office  
1 North Central Avenue, Suite 800  
Phoenix, Arizona 85004

Official Business  
Penalty for Private Use, \$300



7013 0600 0001 7594 3994  
An Equal Opportunity Employer



RECEIVED  
BLM AZ STATE OFFICE  
2014 JAN -3 PM 2: 50  
PHOENIX, ARIZONA

WEST PORT ENERGY, LLC.  
6619 N. SCOTTSDALE RD.  
SCOTTSDALE, AZ. 85250-4421

9310/PB/AMC364925, 1

Forward  
- ONLY ADDRESS ON FILE -  
PB

NIXIE 850 7E 1 8412/31/13

RETURN TO SENDER  
ATTEMPTED - NOT KNOWN  
UNABLE TO FORWARD

BC: 85004442700 \*1394-02408-24-37



SENDER: COMPLETE THIS SECTION

- Complete items 1, 2, and 3. Also complete item 4 if Restricted Delivery is desired.
- Print your name and address on the reverse so that we can return the card to you.
- Attach this card to the back of the mailpiece, or on the front if space permits.

1. Article Addressed to:

WEST PORT ENERGY, LLC.  
6619 N. SCOTTSDALE RD.  
SCOTTSDALE, AZ. 85250-4421

9310/PB/AMC364925, AMC365304

2. Article Number

(Transfer from service label)

7013 0600 0001 7594 3994

COMPLETE THIS SECTION ON DELIVERY

A. Signature

X

Agent

Addressee

B. Received by (Printed Name)

C. Date of Delivery

D. Is delivery address different from item 1?  Yes

No

If YES, enter delivery address below:

3. Service Type

Certified Mail

Express Mail

Registered

Return Receipt for Merchandise

Insured Mail

C.O.D.

4. Restricted Delivery? (Extra Fee)

Yes



*A. Tumoum  
PB 12/17/13  
RH 12/18/13*

December 23, 2013

In Reply Refer To:  
3800 (9310) PB  
AMC364925, AMC365304

CERTIFIED MAIL – RETURN RECEIPT REQUESTED 7013 0600 0001 7594 3994

NOTICE

*MAILING Returned to Ben in  
I-3-14  
RTS: ATTEMPTED - NOT KNOWN  
UNABLE TO FORWARD  
pa*

WEST PORT ENERGY, LLC.  
6619 N. SCOTTSDALE RD.  
SCOTTSDALE, AZ. 85250-4421

ANNIE G, WHITE CROSS #1  
AMC364925, AMC365305

Maintenance Fee Waiver Held for Rejection

This office received the Maintenance Fee Waiver Certification (waiver) for the above listed mining claim(s). The waiver is not properly completed and does not meet the annual filing requirements.

In accordance with 43 Code of Federal Regulations (CFR) 3835.10, the name, address, and original signatures of all owners of the mining claim must be included on the waiver form. Please correct the discrepancy as noted below.

Not all owner's of the mining claim(s) have signed the document. Please obtain the missing signature of WEST PORT ENERGY on the enclosed copy of the waiver. A Serial Register Page is enclosed listing all of the claim owners.

In order to correct the defect in the waiver, per 43 CFR 3835.93, you must provide this office with the requested information within 60 days of your receipt of this notice. If you are unable to provide this information, you have the option of paying the annual maintenance fee of \$140 per claim (\$140 per 20 acres for placer claims larger than 20 acres). If we do not receive the requested corrections within the 60 day time frame, the claim(s) will be declared forfeited and closed.

Please include your AMC serial number on all correspondence. If additional information is required, please contact Pauline Brown, at 602-417-9360.

/s/ Rebecca Heick  
Rebecca Heick  
Group Administrator  
Lands and Minerals

AZ9310:B:x9360:ah:12/17/2013:Letter #30\_006\_CF





# United States Department of the Interior

BUREAU OF LAND MANAGEMENT  
Arizona State Office  
One North Central Avenue, Suite 800  
Phoenix, Arizona 85004-4427  
[www.blm.gov/az/](http://www.blm.gov/az/)



 **COPY**

December 23, 2013

In Reply Refer To:  
3800 (9310) PB  
AMC364925, AMC365304

CERTIFIED MAIL – RETURN RECEIPT REQUESTED 7013 0600 0001 7594 3994

## NOTICE

WEST PORT ENERGY, LLC.  
6619 N. SCOTTSDALE RD.  
SCOTTSDALE, AZ. 85250-4421

---

ANNIE G, WHITE CROSS #1  
AMC364925, AMC365305

---

### Maintenance Fee Waiver Held for Rejection

This office received the Maintenance Fee Waiver Certification (waiver) for the above listed mining claim(s). The waiver is not properly completed and does not meet the annual filing requirements.

In accordance with 43 Code of Federal Regulations (CFR) 3835.10, the name, address, and original signatures of all owners of the mining claim must be included on the waiver form. Please correct the discrepancy as noted below.

Not all owner's of the mining claim(s) have signed the document. Please obtain the missing signature of WEST PORT ENERGY on the enclosed copy of the waiver. A Serial Register Page is enclosed listing all of the claim owners.

In order to correct the defect in the waiver, per 43 CFR 3835.93, you must provide this office with the requested information within 60 days of your receipt of this notice. If you are unable to provide this information, you have the option of paying the annual maintenance fee of \$140 per claim (\$140 per 20 acres for placer claims larger than 20 acres). If we do not receive the requested corrections within the 60 day time frame, the claim(s) will be declared forfeited and closed.

Please include your AMC serial number on all correspondence. If additional information is required, please contact Pauline Brown, at 602-417-9360.

*Rebecca Heick*

Rebecca Heick  
Group Administrator  
Lands and Minerals

UNITED STATES  
DEPARTMENT OF THE INTERIOR  
BUREAU OF LAND MANAGEMENT

AMC 365304  
364925

MAINTENANCE FEE WAIVER CERTIFICATION

(667)

FORM APPROVED  
OMB NO. 1004-0114  
Expires: August 31, 2013

SEE INSTRUCTIONS ON PAGE 2

1. This small miner waiver is filed for the assessment year beginning on September 1, 2013 and ending on September 1, 2014.
2. The undersigned and all related parties owned ten or fewer mining claims, mill, or tunnel sites located and maintained on Federal lands in the United States of America on September 1, 2013.
3. The undersigned have performed the assessment work required by law for each mining claim listed prior to filing this waiver and understand that by filing this form, an affidavit of assessment work must be recorded by the December 30th following the filing of this waiver.
4. The undersigned understand that if the assessment work obligation has not yet come due under 30 U.S.C. 28 (for those claims in their first assessment year only), a notice of intent to hold reciting this condition must be recorded by the December 30th following the filing of this waiver.
5. The undersigned understand that mill and tunnel sites may also be listed upon this waiver and be waived from payment of the maintenance fee, and that a notice of intent to hold for these sites is required to be recorded by the December 30th immediately following the filing of this waiver.
6. The undersigned understand and acknowledge that pursuant to 43 U.S.C. 1212 and 18 U.S.C. 1001, the filing or recording of a false, fictitious, or fraudulent document with the Bureau of Land Management may result in a fine of up to \$250,000, a prison term not to exceed five years, or both.
7. The mining claims, mill or tunnel sites for which this waiver from payment of the maintenance fees is requested are:

CLAIM OR SITE NAME	BLM RECORDATION SERIAL NUMBER
1. <u>WHITE CROSS # 1</u>	<u>365305</u> x
2. <u>WHITE CROSS # 2</u>	<u>365306</u>
3. <u>ANNIE G</u>	<u>364925</u> x
4.	
5.	
6.	
7.	
8.	
9.	
10.	

The owner(s) (claimants) of the above mining claims and sites are:

CRAIG WITA

(Owner's Name - Please Print)

5915 COLORADO RIVER RD.

(Street or P.O. Box)

BLYTHE

(City)

CA.

(State)

92225

(Zip Code)

*(Handwritten Signature)*

(Owner's Signature)

(Owner's Name - Please Print)

(Street or P.O. Box)

(City)

(State)

(Zip Code)

(Owner's Name - Please Print)

(Street or P.O. Box)

(City)

(State)

(Zip Code)

(Owner's Signature)

(Owner's Signature)

RECEIVED  
BLM AZ STATE OFFICE  
2013 SEP 30 P 12:12  
TUCSON, ARIZONA

ENTERED  
SEP 19 2013

BY: *(Signature)*



(Owner's Name - Please Print)	(Owner's Signature)		
(Street or P.O. Box)	(City)	(State)	(Zip Code)
(Owner's Name - Please Print)	(Owner's Signature)		
(Street or P.O. Box)	(City)	(State)	(Zip Code)
(Owner's Name - Please Print)	(Owner's Signature)		
(Street or P.O. Box)	(City)	(State)	(Zip Code)
(Owner's Name - Please Print)	(Owner's Signature)		
(Street or P.O. Box)	(City)	(State)	(Zip Code)

Title 18 U.S.C. Section 1001 and Title 43 U.S.C. Section 1212 makes it a crime for any person knowingly and willfully to make to any department or agency of the United States any false, fictitious or fraudulent statements or representations as to any matter within its jurisdiction.

**INSTRUCTIONS**

1. This certification is made under the provisions of §1744 of Title 43 and § 28-28k of Title 30 of the United States Code; and the regulations thereunder (49 CFR Part 3830).
2. The claimant(s) must fill in the dates in paragraph 1 for the beginning and ending of the assessment year for which this waiver is sought.
3. The claimant(s) must fill in the date in paragraph 2 for the beginning of the assessment year for which this waiver is sought.
4. All claim and site names and Bureau of Land Management (BLM) serial numbers must be listed for the mining claims, mill sites, and tunnel sites for which the waiver is sought.
5. All owners of the mining claims, mill sites, and tunnel sites and their addresses must be given.
6. This waiver form must be signed by all the claimants or their designated agent, in original form. If an agent is designated, a notarized designation of agent, signed by all of the claimants with proper address given, must be submitted with this waiver.
7. This form must be filed no later than September 1st for the upcoming assessment year in the BLM State Office where the mining claims or sites are recorded, or the waiver cannot be granted by the BLM. (Example: To obtain a waiver for the assessment year 2012, which begins on September 1, 2011, you must qualify for and file for a waiver no later than September 1, 2011, in the proper BLM State Office.)
8. For all mining claims which require assessment work, you must record an affidavit of labor on or before the December 30th immediately following the filing of this waiver. For all other mining claims or sites waived, you must record a notice of intent to hold on or before the December 30th immediately following the filing of this waiver.
9. Mill and tunnel sites may also be listed upon this waiver and be waived from payment of the maintenance fee. A notice of intent to hold for these sites is required to be filed by the December 30th following the filing of this waiver.

RECEIVED  
 CLM / AZ STATE OFFICE  
 2012 AUG 30 P 12:12  
 PHOENIX, ARIZONA

**FOR OFFICIAL USE ONLY**

**DEPARTMENT OF THE INTERIOR  
BUREAU OF LAND MANAGEMENT  
MINING CLAIMS  
(LIVE) Serial Register Page**

Run Date/Time: 11/21/2013 06:56 AM

Page 1 of 2

01 10-21-1976;090STAT0090;43USC1744

Total Acres

Serial Number

Case Type 384201: PLACER CLAIM

20.000

AMC364925

Claim Name: ANNIE G

Lead File Number

Commodity :

AMC364925

Case Disposition: ACTIVE

Required Maintenance Fee: \$140.00

Name & Address	Int Rel
WEST PORT ENERGY LLC 6619 N SCOTTSDALE RD SCOTTSDALE, AZ 85250-4421	CLAIMANT

Mer Twp	Rng	Sec	Quadrant	District/Field Office	County
14	0040N	0200W	028 NW SW	YUMA FO	LA PAZ

Act Date	Code	Action	Action Remarks	Receipt Number
02/01/2005	403	LOCATION DATE		
04/04/2005	395	RECORDATION NOTICE RECD	1	1054418
08/30/2013	480	EVID OF ASSMT FILED	2013	2870487
08/14/2012	483	SMALL MINER CERT FILED	2013	
08/14/2012	480	EVID OF ASSMT FILED	2012	2631136
08/23/2011	483	SMALL MINER CERT FILED	2012	
08/23/2011	480	EVID OF ASSMT FILED	2011	2412595
08/05/2010	483	SMALL MINER CERT FILED	2011	
08/05/2010	480	EVID OF ASSMT FILED	2010	2184419
08/17/2009	483	SMALL MINER CERT FILED	2010	
08/17/2009	480	EVID OF ASSMT FILED	2009	1984461
08/18/2008	483	SMALL MINER CERT FILED	2009	
08/18/2008	480	EVID OF ASSMT FILED	2008	1764188
08/20/2007	483	SMALL MINER CERT FILED	2008	
08/20/2007	480	EVID OF ASSMT FILED	2007	1548851
08/10/2006	483	SMALL MINER CERT FILED	2007	
08/10/2006	480	EVID OF ASSMT FILED	2006	1331332
08/17/2005	582	MAINTENANCE FEE/\$125	2006	1190793
04/04/2005	484	LOCATION YEAR / MAINTENANCE	2005	1054418
08/30/2013	396	TRF OF INTEREST FILED	WIITA CRAIG	2870495
08/30/2013	486	UNACCEPTABLE WAIVER	2014	
02/22/2013	396	TRF OF INTEREST FILED	DUNCAN RALPH	2744723
04/02/2007	396	TRF OF INTEREST FILED	GANSKE JAMES	1465271
02/07/2006	669	LAND STATUS CHECKED		
11/18/2005	396	TRF OF INTEREST FILED	NICHOLSON THOMAS A	1190795
04/04/2005	501	ACCT ADV IN LEAD FILE	AMC364925;	
02/08/2005	404	COUNTY RECORDATION	200500730	

NO WARRANTY IS MADE BY BLM  
FOR USE OF THE DATA FOR  
PURPOSES NOT INTENDED BY BLM

**DEPARTMENT OF THE INTERIOR  
BUREAU OF LAND MANAGEMENT  
MINING CLAIMS  
(LIVE) Serial Register Page**

Run Date/Time: 11/21/2013 06:55 AM

Page 1 of 2

01 10-21-1976;090STAT0090;43USC1744

Case Type 384201: PLACER CLAIM

Claim Name: WHITE CROSS #1

Commodity :

Case Disposition: ACTIVE

Required Maintenance Fee: \$140.00

Total Acres  
20.000

Serial Number  
AMC365305  
Lead File Number  
AMC365304

Name & Address	Int Rel
WEST PORT ENERGY LLC 6619 N SCOTTSDALE RD SCOTTSDALE, AZ 85250-4421	CLAIMANT

Mer Twp	Rng	Sec	Quadrant	District/Field Office	County
14	0040N	0200W	028 NW	YUMA FO	LA PAZ

Act Date	Code	Action	Action Remarks	Receipt Number
02/05/2005	403	LOCATION DATE		
05/04/2005	395	RECORDATION NOTICE RECD	1	1070611
08/30/2013	480	EVID OF ASSMT FILED	2013	2870487
08/31/2012	483	SMALL MINER CERT FILED	2013	
08/31/2012	480	EVID OF ASSMT FILED	2012	2647273
08/17/2011	483	SMALL MINER CERT FILED	2012	
08/17/2011	480	EVID OF ASSMT FILED	2011	2406927
08/30/2010	483	SMALL MINER CERT FILED	2011	
08/30/2010	480	EVID OF ASSMT FILED	2010	2204706
08/21/2009	483	SMALL MINER CERT FILED	2010	
08/21/2009	480	EVID OF ASSMT FILED	2009	1984209
08/26/2008	483	SMALL MINER CERT FILED	2009	
08/26/2008	480	EVID OF ASSMT FILED	2008	1771329
08/22/2007	483	SMALL MINER CERT FILED	2008	
08/22/2007	480	EVID OF ASSMT FILED	2007	1549983
08/25/2006	483	SMALL MINER CERT FILED	2007	
08/25/2006	480	EVID OF ASSMT FILED	2006	1343978
09/01/2005	483	SMALL MINER CERT FILED	2006	
09/01/2005	480	EVID OF ASSMT FILED	2005	1143405
05/04/2005	484	LOCATION YEAR / MAINTENANCE	2005	1070611
08/30/2013	392	MONIES RECEIVED	\$20.00;1	2870536
08/30/2013	396	TRF OF INTEREST FILED	WIITA CRAIG	2870495
08/30/2013	486	UNACCEPTABLE WAIVER	2014	
04/21/2006	669	LAND STATUS CHECKED		
05/04/2005	501	ACCT ADV IN LEAD FILE	AMC365304;	
02/07/2005	404	COUNTY RECORDATION	200500709	

Line Nr Remarks

NO WARRANTY IS MADE BY BLM  
FOR USE OF THE DATA FOR  
PURPOSES NOT INTENDED BY BLM



Service



Search USPS.com or Track Package

Quick Tools

- [Track](#)
- [Enter up to 10 Tracking # Find](#)
- [Find USPS Locations](#)
- [Buy Stamps](#)
- [Schedule Pickup](#)
- [Calculate Postage](#)
- [Find a ZIP Code](#)
- [Hold Mail](#)
- [Change of Address](#)

- [Ship a Package](#)
- [Send Mail](#)
- [Manage Your Mail](#)
- [Shop](#)
- [Business Solutions](#)

# USPS Tracking™



**Customer Service**  
Have questions? We're here to help.

Tracking Number: 7013060000175943994

Your item was returned to the sender on January 2, 2014 at 12:43 pm in PHOENIX, AZ 85004 because it was not claimed by the addressee.

## Product & Tracking Information

## Available Options

Postal Product:

Features:  
Certified Mail™

Email Updates

DATE & TIME	STATUS OF ITEM	LOCATION
January 2, 2014 , 12:43 pm	Unclaimed	PHOENIX, AZ 85004
January 2, 2014 , 4:35 am	Processed through USPS Sort Facility	PHOENIX, AZ 85026
January 1, 2014 , 10:38 am	Processed through USPS Sort Facility	PHOENIX, AZ 85026
December 31, 2013 , 3:32 pm	Processed through USPS Sort Facility	PHOENIX, AZ 85026
December 29, 2013 , 9:36 pm	Processed through USPS Sort Facility	PHOENIX, AZ 85026
December 28, 2013 , 7:53 pm	Processed through USPS Sort Facility	PHOENIX, AZ 85026
December 27, 2013 , 2:09 pm	Processed through USPS Sort Facility	PHOENIX, AZ 85026
December 26, 2013 , 10:41 am	Undeliverable as Addressed	SCOTTSDALE, AZ 85250
December 26, 2013 , 8:54 am	Out for Delivery	SCOTTSDALE, AZ 85258
December 26, 2013 , 8:44 am	Sorting Complete	SCOTTSDALE, AZ 85258
December 26, 2013	Depart USPS Sort Facility	PHOENIX, AZ 85026
December 26, 2013 , 5:39 am	Arrival at Unit	SCOTTSDALE, AZ 85258
December 25, 2013 , 10:50 pm	Processed through USPS Sort Facility	PHOENIX, AZ 85026
December 24, 2013 , 6:58 pm	Processed through USPS Sort Facility	PHOENIX, AZ 85026

## Track Another Package

What's your tracking (or receipt) number?

[Track It](#)

**LEGAL**

- [Privacy Policy](#)
- [Terms of Use](#)
- [FOIA](#)
- [No FEAR Act EEO Data](#)

**ON USPS.COM**

- [Government Services](#)
- [Buy Stamps & Shop](#)
- [Print a Label with Postage](#)
- [Customer Service](#)
- [Delivering Solutions to the Last Mile](#)
- [Site Index](#)

**ON ABOUT.USPS.COM**

- [About USPS Home](#)
- [Newsroom](#)
- [USPS Service Alerts](#)
- [Forms & Publications](#)
- [Careers](#)

**OTHER USPS SITES**

- [Business Customer Gateway](#)
- [Postal Inspectors](#)
- [Inspector General](#)
- [Postal Explorer](#)



Copyright© 2014 USPS. All Rights Reserved.



# United States Department of the Interior

BUREAU OF LAND MANAGEMENT  
Arizona State Office  
One North Central Avenue, Suite 800  
Phoenix, Arizona 85004-4427  
www.blm.gov/az/



 **COPY**

December 23, 2013

In Reply Refer To:  
3800 (9310) PB  
AMC364925, AMC365304

CERTIFIED MAIL – RETURN RECEIPT REQUESTED 7013 0600 0001 7594 4007

## NOTICE

CRAIG WIITA  
5915 COLORADO RIVER RD.  
BLYTHE, CA. 92225

---

ANNIE G, WHITE CROSS #1  
AMC364925, AMC365305

---

### Maintenance Fee Waiver Held for Rejection

This office received the Maintenance Fee Waiver Certification (waiver) for the above listed mining claim(s). The waiver is not properly completed and does not meet the annual filing requirements.

In accordance with 43 Code of Federal Regulations (CFR) 3835.10, the name, address, and original signatures of all owners of the mining claim must be included on the waiver form. Please correct the discrepancy as noted below.

Not all owner's of the mining claim(s) have signed the document. Please obtain the missing signature of WEST PORT ENERGY on the enclosed copy of the waiver. A Serial Register Page is enclosed listing all of the claim owners.

In order to correct the defect in the waiver, per 43 CFR 3835.93, you must provide this office with the requested information within 60 days of your receipt of this notice. If you are unable to provide this information, you have the option of paying the annual maintenance fee of \$140 per claim (\$140 per 20 acres for placer claims larger than 20 acres). If we do not receive the requested corrections within the 60 day time frame, the claim(s) will be declared forfeited and closed.

**SENDER: COMPLETE THIS SECTION**

- Complete items 1, 2, and 3. Also complete item 4 if Restricted Delivery is desired.
- Print your name and address on the reverse so that we can return the card to you.
- Attach this card to the back of the mailpiece, or on the front if space permits.

1. Article Addressed to:

2014 JAN -3 PM 3

PHOENIX, ARIZONA

CRAIG WIITA  
5915 COLORADO RIVER RD.  
BLYTHE, CA. 92225

9310/PB/AMC364925, AMC365304

2. Article Number

(Transfer from service label)

7013 0600 0001 7594 4007

**COMPLETE THIS SECTION ON DELIVERY**

A. Signature

 Agent Addressee

B. Received by (Printed Name)

ERIC WIITA

C. Date of Delivery

12/28/13

 3. Is delivery address different from item 1?  Yes  
 If YES, enter delivery address below:  No

3. Service Type

 Certified Mail Express Mail Registered Return Receipt for Merchandise Insured Mail C.O.D.

4. Restricted Delivery? (Extra Fee)

 Yes



UNITED STATES POSTAL SERVICE



First-Class Mail  
Postage & Fees Paid  
USPS  
Permit No. G-10

- Sender: Please print your name, address, and ZIP+4 in this box •

U.S. Department of the Interior  
Bureau Of Land Management  
Arizona State Office  
One North Central Avenue  
Phoenix, AZ 85004-4427

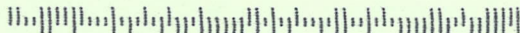

 COPY

Please include your AMC serial number on all correspondence. If additional information is required, please contact Pauline Brown, at 602-417-9360.

*Rebecca Heick*

Rebecca Heick  
Group Administrator  
Lands and Minerals



First-Class Mail  
Postage & Fees Paid  
USPS  
Permit No. G-10

• Sender: Please print your name, address, and ZIP+4 in this box •

U.S. Department of the Interior  
Bureau Of Land Management  
Arizona State Office  
One North Central Avenue  
Phoenix, AZ 85004-4427

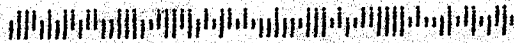

SENDER: COMPLETE THIS SECTION

- Complete items 1, 2, and 3. Also complete item 4 if Restricted Delivery is desired.
- Print your name and address on the reverse so that we can return the card to you.
- Attach this card to the back of the mailpiece, or on the front if space permits.

RECEIVED  
ARIZONA STATE OFFICE

1. Article Addressed to: 2014 JAN -3 PM

PHOENIX, ARIZONA

ERIC WIITA  
5015 COLORADO RIVER RD.  
BLYTHE, CA. 92225  
9310/PB/AMC364925, AMC365304

COMPLETE THIS SECTION ON DELIVERY

A. Signature  Agent  
  Addressee

B. Received by (Printed Name) C. Date of Delivery  
ERIC WIITA 12/28/13

3. Is delivery address different from item 1?  Yes  
If YES, enter delivery address below:  No

3. Service Type  
 Certified Mail  Express Mail  
 Registered  Return Receipt for Merchandise  
 Insured Mail  C.O.D.

4. Restricted Delivery? (Extra Fee)  Yes

2. Article Number  
(Transfer from service label) 7013 0600 0001 7594 4007

PB 12/11/13

December 23, 2013

In Reply Refer To:  
3800 (9310) PB  
AMC364925, AMC365304

CERTIFIED MAIL – RETURN RECEIPT REQUESTED 7013 0600 0001 7594 4007

NOTICE

CRAIG WIITA  
5915 COLORADO RIVER RD.  
BLYTHE, CA. 92225

---

ANNIE G, WHITE CROSS #1  
AMC364925, AMC365305

---

Maintenance Fee Waiver Held for Rejection

This office received the Maintenance Fee Waiver Certification (waiver) for the above listed mining claim(s). The waiver is not properly completed and does not meet the annual filing requirements.

In accordance with 43 Code of Federal Regulations (CFR) 3835.10, the name, address, and original signatures of all owners of the mining claim must be included on the waiver form. Please correct the discrepancy as noted below.

Not all owner's of the mining claim(s) have signed the document. Please obtain the missing signature of WEST PORT ENERGY on the enclosed copy of the waiver. A Serial Register Page is enclosed listing all of the claim owners.

In order to correct the defect in the waiver, per 43 CFR 3835.93, you must provide this office with the requested information within 60 days of your receipt of this notice. If you are unable to provide this information, you have the option of paying the annual maintenance fee of \$140 per claim (\$140 per 20 acres for placer claims larger than 20 acres). If we do not receive the requested corrections within the 60 day time frame, the claim(s) will be declared forfeited and closed.



Please include your AMC serial number on all correspondence. If additional information is required, please contact Pauline Brown, at 602-417-9360.

/s/ Rebecca Heick  
Rebecca Heick  
Group Administrator  
Lands and Minerals

AZ9310:B:x9360:ah:12/17/2013:Letter #30\_006\_CF

MAINTENANCE FEE WAIVER CERTIFICATION

667

FORM APPROVED  
OMB NO. 1004-0114  
Expires: August 31, 2013

SEE INSTRUCTIONS ON PAGE 2

1. This small miner waiver is filed for the assessment year beginning on September 1, 2013 and ending on September 1, 2014.
2. The undersigned and all related parties owned ten or fewer mining claims, mill, or tunnel sites located and maintained on Federal lands in the United States of America on September 1, 2013.
3. The undersigned have performed the assessment work required by law for each mining claim listed prior to filing this waiver and understand that by filing this form, an affidavit of assessment work must be recorded by the December 30th following the filing of this waiver.
4. The undersigned understand that if the assessment work obligation has not yet come due under 30 U.S.C. 28 (for those claims in their first assessment year only), a notice of intent to hold reciting this condition must be recorded by the December 30th following the filing of this waiver.
5. The undersigned understand that mill and tunnel sites may also be listed upon this waiver and be waived from payment of the maintenance fee, and that a notice of intent to hold for these sites is required to be recorded by the December 30th immediately following the filing of this waiver.
6. The undersigned understand and acknowledge that pursuant to 43 U.S.C. 1212 and 18 U.S.C. 1001, the filing or recording of a false, fictitious, or fraudulent document with the Bureau of Land Management may result in a fine of up to \$250,000, a prison term not to exceed five years, or both.
7. The mining claims, mill or tunnel sites for which this waiver from payment of the maintenance fees is requested are:

CLAIM OR SITE NAME	BLM RECORDATION SERIAL NUMBER
1. WHITE CROSS # 1	365305 x
2. WHITE CROSS # 2	365306
3. ANNIE G	364925 x
4.	
5.	
6.	
7.	
8.	
9.	
10.	

The owner(s) (claimants) of the above mining claims and sites are:

CRAIG WILTA

(Owner's Name - Please Print)

5915 COLORADO RIVER RD.

(Street or P.O. Box)

BLTYHE

(City)

CA. 92225

(State)

(Zip Code)

*Craig Wilta*  
(Owner's Signature)

(Owner's Name - Please Print)

(Street or P.O. Box)

(City)

(State)

(Zip Code)

(Owner's Name - Please Print)

(Street or P.O. Box)

(City)

(State)

(Zip Code)

(Owner's Signature)

RECEIVED  
BLM AZ STATE OFFICE  
PHOENIX, ARIZONA  
2013/09/30 P 12:12

ENTERED  
SEP 19 2013

BY: *Jm*

(Owner's Name - Please Print)	(Owner's Signature)		
(Street or P.O. Box)	(City)	(State)	(Zip Code)
(Owner's Name - Please Print)	(Owner's Signature)		
(Street or P.O. Box)	(City)	(State)	(Zip Code)
(Owner's Name - Please Print)	(Owner's Signature)		
(Street or P.O. Box)	(City)	(State)	(Zip Code)
(Owner's Name - Please Print)	(Owner's Signature)		
(Street or P.O. Box)	(City)	(State)	(Zip Code)

Title 18 U.S.C. Section 1001 and Title 43 U.S.C. Section 1212 makes it a crime for any person knowingly and willfully to make to any department or agency of the United States any false, fictitious or fraudulent statements or representations as to any matter within its jurisdiction.

**INSTRUCTIONS**

1. This certification is made under the provisions of §1744 of Title 43 and § 28-28k of Title 30 of the United States Code; and the regulations thereunder (40 CFR Part 3830).
2. The claimant(s) must fill in the dates in paragraph 1 for the beginning and ending of the assessment year for which this waiver is sought.
3. The claimant(s) must fill in the date in paragraph 2 for the beginning of the assessment year for which this waiver is sought.
4. All claim and site names and Bureau of Land Management (BLM) serial numbers must be listed for the mining claims, mill sites, and tunnel sites for which the waiver is sought.
5. All owners of the mining claims, mill sites, and tunnel sites and their addresses must be given.
6. This waiver form must be signed by all the claimants or their designated agent, in original form. If an agent is designated, a notarized designation of agent, signed by all of the claimants with proper address given, must be submitted with this waiver.
7. This form must be filed no later than September 1st for the upcoming assessment year in the BLM State Office where the mining claims or sites are recorded, or the waiver cannot be granted by the BLM. (Example: To obtain a waiver for the assessment year 2012, which begins on September 1, 2011, you must qualify for and file for a waiver no later than September 1, 2011, in the proper BLM State Office.)
8. For all mining claims which require assessment work, you must record an affidavit of labor on or before the December 30th immediately following the filing of this waiver. For all other mining claims or sites waived, you must record a notice of intent to hold on or before the December 30th immediately following the filing of this waiver.
9. Mill and tunnel sites may also be listed upon this waiver and be waived from payment of the maintenance fee. A notice of intent to hold for these sites is required to be filed by the December 30th following the filing of this waiver.

RECEIVED  
 BLM AZ STATE OFFICE  
 2013 AUG 30 P 12:12  
 PHOENIX, ARIZONA

**FOR OFFICIAL USE ONLY**

**DEPARTMENT OF THE INTERIOR  
BUREAU OF LAND MANAGEMENT  
MINING CLAIMS  
(LIVE) Serial Register Page**

Run Date/Time: 11/21/2013 06:56 AM

Page 1 of 2

01 10-21-1976;090STAT0090;43USC1744

Total Acres

Serial Number

Case Type 384201: PLACER CLAIM

20.000

AMC364925

Claim Name: ANNIE G

Lead File Number

Commodity :

AMC364925

Case Disposition: ACTIVE

Required Maintenance Fee: \$140.00

Name & Address	Int Rel
WEST PORT ENERGY LLC 6619 N SCOTTSDALE RD SCOTTSDALE, AZ 85250-4421	CLAIMANT

Mer Twp	Rng	Sec	Quadrant	District/Field Office	County
14	0040N	0200W	028 NW .SW	YUMA FO	LA PAZ

Act Date	Code	Action	Action Remarks	Receipt Number
02/01/2005	403	LOCATION DATE		
04/04/2005	395	RECORDATION NOTICE RECD	1	1054418
08/30/2013	480	EVID OF ASSMT FILED	2013	2870487
08/14/2012	483	SMALL MINER CERT FILED	2013	
08/14/2012	480	EVID OF ASSMT FILED	2012	2631136
08/23/2011	483	SMALL MINER CERT FILED	2012	
08/23/2011	480	EVID OF ASSMT FILED	2011	2412595
08/05/2010	483	SMALL MINER CERT FILED	2011	
08/05/2010	480	EVID OF ASSMT FILED	2010	2184419
08/17/2009	483	SMALL MINER CERT FILED	2010	
08/17/2009	480	EVID OF ASSMT FILED	2009	1984461
08/18/2008	483	SMALL MINER CERT FILED	2009	
08/18/2008	480	EVID OF ASSMT FILED	2008	1764188
08/20/2007	483	SMALL MINER CERT FILED	2008	
08/20/2007	480	EVID OF ASSMT FILED	2007	1548851
08/10/2006	483	SMALL MINER CERT FILED	2007	
08/10/2006	480	EVID OF ASSMT FILED	2006	1331332
08/17/2005	582	MAINTENANCE FEE/\$125	2006	1190793
04/04/2005	484	LOCATION YEAR / MAINTENANCE	2005	1054418
08/30/2013	396	TRF OF INTEREST FILED	WIITA CRAIG	2870495
08/30/2013	486	UNACCEPTABLE WAIVER	2014	
02/22/2013	396	TRF OF INTEREST FILED	DUNCAN RALPH	2744723
04/02/2007	396	TRF OF INTEREST FILED	GANSKE JAMES	1465271
02/07/2006	669	LAND STATUS CHECKED		
11/18/2005	396	TRF OF INTEREST FILED	NICHOLSON THOMAS A	1190795
04/04/2005	501	ACCT ADV IN LEAD FILE	AMC364925;	
02/08/2005	404	COUNTY RECORDATION	200500730	

NO WARRANTY IS MADE BY BLM  
FOR USE OF THE DATA FOR  
PURPOSES NOT INTENDED BY BLM



**DEPARTMENT OF THE INTERIOR  
BUREAU OF LAND MANAGEMENT  
MINING CLAIMS**

**(LIVE) Serial Register Page**

Run Date/Time: 11/21/2013 06:55 AM

Page 1 of 2

01 10-21-1976;090STAT0090;43USC1744

Case Type 384201: PLACER CLAIM

Claim Name: WHITE CROSS #1

Commodity :

Case Disposition: ACTIVE

Required Maintenance Fee: \$140.00

Total Acres

20.000

Serial Number

AMC365305

Lead File Number

AMC365304

## Name &amp; Address

WEST PORT ENERGY LLC

6619 N SCOTTSDALE RD

SCOTTSDALE, AZ 85250-4421

Int Rel

CLAIMANT

Mer Twp Rng Sec

Quadrant

District/Field Office

County

14 0040N 0200W 028

NW

YUMA FO

LA PAZ

Act Date	Code	Action	Action Remarks	Receipt Number
02/05/2005	403	LOCATION DATE		
05/04/2005	395	RECORDATION NOTICE RECD	1	1070611
08/30/2013	480	EVID OF ASSMT FILED	2013	2870487
08/31/2012	483	SMALL MINER CERT FILED	2013	
08/31/2012	480	EVID OF ASSMT FILED	2012	2647273
08/17/2011	483	SMALL MINER CERT FILED	2012	
08/17/2011	480	EVID OF ASSMT FILED	2011	2406927
08/30/2010	483	SMALL MINER CERT FILED	2011	
08/30/2010	480	EVID OF ASSMT FILED	2010	2204706
08/21/2009	483	SMALL MINER CERT FILED	2010	
08/21/2009	480	EVID OF ASSMT FILED	2009	1984209
08/26/2008	483	SMALL MINER CERT FILED	2009	
08/26/2008	480	EVID OF ASSMT FILED	2008	1771329
08/22/2007	483	SMALL MINER CERT FILED	2008	
08/22/2007	480	EVID OF ASSMT FILED	2007	1549983
08/25/2006	483	SMALL MINER CERT FILED	2007	
08/25/2006	480	EVID OF ASSMT FILED	2006	1343978
09/01/2005	483	SMALL MINER CERT FILED	2006	
09/01/2005	480	EVID OF ASSMT FILED	2005	1143405
05/04/2005	484	LOCATION YEAR / MAINTENANCE	2005	1070611
08/30/2013	392	MONIES RECEIVED	\$20.00;1	2870536
08/30/2013	396	TRF OF INTEREST FILED	WIITA CRAIG	2870495
08/30/2013	486	UNACCEPTABLE WAIVER	2014	
04/21/2006	669	LAND STATUS CHECKED		
05/04/2005	501	ACCT ADV IN LEAD FILE	AMC365304;	
02/07/2005	404	COUNTY RECORDATION	200500709	

Line Nr Remarks

NO WARRANTY IS MADE BY BLM  
FOR USE OF THE DATA FOR  
PURPOSES NOT INTENDED BY BLM



# United States Department of the Interior

BUREAU OF LAND MANAGEMENT  
Arizona State Office  
One North Central Avenue, Suite 800  
Phoenix, AZ 85004-4427  
www.az.blm.gov

FEB 21 2006

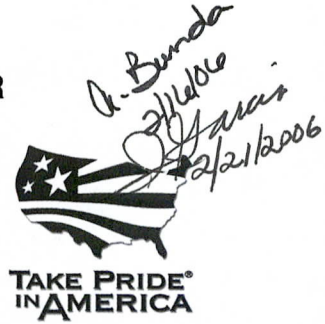

In Reply Refer To:  
3800 (AZ-933) AB  
AMC364925

CERTIFIED MAIL – RETURN RECEIPT REQUESTED

	DECISION	
James Ganske	:	AMC364925
P.O. Box 1465	:	Annie G
Quartzsite, AZ 85346	:	
	:	
Thomas Nicholson	:	
P.O. Box 2088	:	
Quartzsite, AZ 85346	:	

Decision Vacated

The decision dated January 18, 2006, declaring mining claim AMC364925 to be forfeited for failure to file the required maintenance fee payment (43 CFR 3834.11(2)) on or before September 1, 2005, is hereby vacated.

Documentation showing receipt of the 2006 Maintenance Fee was provided. Due to an incorrect document being submitted with your Maintenance Fee, the check was returned to you. However, this was a misunderstanding and your Maintenance Fee was submitted in a timely manner, on August 17, 2005. Therefore, the check you resubmitted on November 18, 2005, will be accepted and our records will be updated accordingly.

If additional information is required, please contact Amy Bunda at (602) 417-9334.

*/s/ Ivy J. Garcia*

Ivy J. Garcia  
Group Administrator,  
Lands/Minerals Adjudication and Withdrawals

ABunda:pb:02/16/06

**SENDER: COMPLETE THIS SECTION**

- Complete items 1, 2, and 3. Also complete item 4 if Restricted Delivery is desired.
- Print your name and address on the reverse so that we can return the card to you.
- Attach this card to the back of the mailpiece, or on the front if space permits.

1. Article Addressed to: **FEB 21 2006**

**JAMES GANSKE  
BOX 1465  
QUARTZSITE, AZ 85346  
933(AB) AMC364925**

2. Article Number

(Transfer from service label)

700H 2570 0005 1293 6546

**COMPLETE THIS SECTION ON DELIVERY**

A. Signature

*[Handwritten Signature]*

Agent

Addressee

B. Received by (Printed Name) **JAMES GANSKE** C. Date of Delivery **2/23/06**

**RECEIVED BUREAU OF LAND MANAGEMENT**

D. Is delivery address different from item 1?  Yes

If YES, enter delivery address below:  No

**2006 FEB 28 P 1:10**

3. Service Type

Certified Mail

Express Mail

Registered

Return Receipt for Merchandise

Insured Mail

C.O.D.

**ARIZONA STATE OFFICE PHOENIX, ARIZONA**

4. Restricted Delivery? (Extra Fee)

Yes

UNITED STATES POSTAL SERVICE



First-Class Mail  
Postage & Fees Paid  
USPS  
Permit No. G-10

- Sender: Please print your name, address, and ZIP+4 in this box •

AZ  
933

BUREAU OF LAND MANAGEMENT  
ARIZONA STATE OFFICE  
ONE NORTH CENTRAL AVENUE, SUITE 800  
PHOENIX, AZ 85004-4427

041





**SENDER: COMPLETE THIS SECTION****COMPLETE THIS SECTION ON DELIVERY**

- Complete items 1, 2, and 3. Also complete item 4 if Restricted Delivery is desired.
- Print your name and address on the reverse so that we can return the card to you.
- Attach this card to the back of the mailpiece, or on the front if space permits.

A. Signature

X Thomas Nicholson

- 
- Agent
- 
- 
- Addressee

B. Received by (Printed Name)

Thomas Nicholson

C. Date of Delivery

2/24/06

1. Article Addressed to:

FEB 21 2006

- D. Is delivery address different from item 1?  Yes  
 If YES, enter delivery address below:  No

**THOMAS NICHOLSON**  
**BOX 2088**  
**QUARTZSITE, AZ 85346**  
**933(AB) AMC364925**

3. Service Type

- 
- Certified Mail
- 
- Express Mail
- 
- 
- Registered
- 
- Return Receipt for Merchandise
- 
- 
- Insured Mail
- 
- C.O.D.

4. Restricted Delivery? (Extra Fee)  Yes

2. Article Number

(Transfer from service label)

7004 2510 0005 1293 6553

UNITED STATES POSTAL SERVICE



First-Class Mail  
Postage & Fees Paid  
USPS  
Permit No. G-10

• Sender: Please print your name, address, and ZIP+4 in this box •

AZ  
933

BUREAU OF LAND MANAGEMENT  
ARIZONA STATE OFFICE  
ONE NORTH CENTRAL AVENUE, SUITE 800  
PHOENIX, AZ 85004-4427

C041



James Ganske  
po box 1465  
Quartzsite, AZ 85346

**AMY BUNDA**

Courtney Davidson  
BLM  
One N Central Ave.  
Phoenix, AZ 85004-2203

Nov. 11, 2005

Re: Maintenance fee payment AMC 364925  
(your letters: no. 14012 & 13429)

Ms Davidson:

Inclosed you'll find a money order that was send to you (BLM) back in August that you mistakenly returned (see "Notice of Return of Remittance" No. 13429). The money order was for the yearly Maintenance fee, not a new mining claim location!)

To untangle the confusion, Mr Ganske has asked me to straighten the matter out, because you also misunderstood this payment and told him that he owed an addition \$40. This you returned on 11/07/05 (your letter No. 14012).

I've had Mr Ganske prepare the "Maintenance Fee Payment" form (you'll find enclosed), ~~also~~ along with the Money order you should have accepted when it was sent in August.

Needless to say, modern fee changes and regulations are a confusion, aren't they?

As you can tell by previously filed documents, the Annie G claim (AMC 364925) was properly filed - your date April 4, 2005. He wasn't filing a new claim- just trying to pay the annual fee, which was sent (and received by your office, prior to the Sept 1st date- see your "day book" of mail and money).

In the next few days, Mr. Ganske will also send your office a "Quit Claim Deed" from his partner which he'll record in La Paz County - then send the copy (with the new \$10 "Transfer Fee") - he'd made mention of this transfer in his communication with you (See Oct. 4, 2005 2:08pm date book).

I hope this straightens things out...

Best Regards,

  
Leland Weeks  
Mining Consultant

c/c: file

ARIZONA  
STATE OFFICE  
PHOENIX, ARIZONA

2006 FEB 14 A 7:46

RECEIVED  
BUREAU OF  
LAND MANAGEMENT

JAMES GANSKE  
PO BOX 1465  
QUARTZSITE AZ  
85346

PHOENIX AZ 85050

09 FEB 06 PM 3 37



RECEIVED  
BUREAU OF  
LAND MANAGEMENT  
2006 FEB 14 A 7:46

ARIZONA  
STATE OFFICE  
PHOENIX, ARIZONA

BUREAU OF LAND MANAGEMENT  
1ST NORTH CENTAL AVE  
PHOENIX AZ 85004

ATTEN  
AMY BUNDA

85004+4414 0041







# United States Department of the Interior

BUREAU OF LAND MANAGEMENT  
Arizona State Office  
One North Central Avenue  
Phoenix, AZ 85004  
www.az.blm.gov



In Reply Refer To:  
3800 (AZ-933) AB  
AMC364925

JAN 18 2006

CERTIFIED MAIL - RETURN RECEIPT REQUESTED

### DECISION

✓ James Ganske	:	AMC364925
P.O. Box 1465	:	Annie G
Quartzsite, AZ 85346	:	
	:	
✓ Thomas Nicholson	:	
P.O. Box 2088	:	
Quartzsite, AZ 85346	:	

### MINING CLAIM DECLARED FORFEITED TRANSFER NOT PROCESSED

The mining claim listed above has been declared forfeited for failure to file the required maintenance fee payment or small miner's maintenance fee waiver (waiver) on or before September 1, 2005.

Claimants are required to pay an annual maintenance fee of \$125, or submit a waiver, on or before September 1 of each year. These requirements were established by 30 U.S.C. 28-f-k, as amended, and 43 Code of Federal Regulations (CFR) 3834.11(2), 3835.10, and 3830.91(a).

Our records show receipt of a maintenance fee payment on November 18, 2005. This did not meet the September 1 deadline; therefore, the claim is forfeited. Your \$125 payment will be refunded after the thirty-day appeal period expires.

We also received a Quit Claim Deed to transfer the mining claim from Thomas Nicholson to James Ganske. Because the claim has been declared forfeited, the transfer cannot be processed.

You are required to reclaim all areas disturbed by your activities on lands encompassed by your mining claim(s) and/or site(s). After you complete the reclamation, you must notify the authorized officer of the appropriate surface managing agency so that the authorized officer may conduct a final site inspection and determine whether you may be released from liability. If you fail to reclaim the land to the satisfaction of the authorized officer, the surface management agency may cite you for noncompliance under its surface management regulations

*Decision vacated. AB*

*A. Bunda  
1/18/06  
J. Garcia  
1/18/2006*

**SENDER: COMPLETE THIS SECTION**

- Complete items 1, 2, and 3. Also complete item 4 if Restricted Delivery is desired.
- Print your name and address on the reverse so that we can return the card to you.
- Attach this card to the back of the mailpiece, or on the front if space permits.

1. Article Addressed to: **JAN 18 2006**

**Thomas Nicholson**  
**P.O. Box 2088**  
**Quartzsite, AZ 85346**  
**933(AB) AMC364925**

2. Article Number  
 (Transfer from service label)

**7004 2510 0005 1293 6027**

**COMPLETE THIS SECTION ON DELIVERY**

A. Signature

**X**

- Agent  
 Addressee

B. Received by (Printed Name)

C. Date of Delivery

**1/27**

D. Is delivery address different from item 1?  Yes  
 If YES, enter delivery address below:  No

**RECEIVED  
 PHOENIX, ARIZONA  
 STATE OFFICE  
 JAN 30 11:10 AM '06**

3. Service Type

- Certified Mail  Express Mail  
 Registered  Return Receipt for Merchandise  
 Insured Mail  C.O.D.

4. Restricted Delivery? (Extra Fee)

Yes

UNITED STATES POSTAL SERVICE



First-Class Mail  
Postage & Fees Paid  
USPS  
Permit No. G-10

• Sender: Please print your name, address, and ZIP+4 in this box •

AZ  
933

J.S. Department of the Interior  
Bureau Of Land Management  
Arizona State Office  
One North Central Avenue  
Phoenix, AZ 85004-4427

C041



**SENDER: COMPLETE THIS SECTION**

- Complete items 1, 2, and 3. Also complete item 4 if Restricted Delivery is desired.
- Print your name and address on the reverse so that we can return the card to you.
- Attach this card to the back of the mailpiece, or on the front if space permits.

1. Article Addressed to: **JAN 18 2006**

**James Ganske**  
**P.O. Box 1465**  
**Quartzsite, AZ 85346**  
**933(AB) AMC364925**

**COMPLETE THIS SECTION: ON DELIVERY**

A. Signature

X

*James Ganske*

- Agent  
 Addressee

B. Received by (Printed Name)

C. Date of Delivery

**1/27**

- D. Is delivery address different from item 1?  Yes  
 If YES, enter delivery address below:  No

PHOENIX ARIZONA  
 STATE OFFICE  
 ARIZONA  
 2006 JAN 30 A 11:10

3. Service Type

- Certified Mail  Express Mail  
 Registered  Return Receipt for Merchandise  
 Insured Mail  C.O.D.

4. Restricted Delivery? (Extra Fee)

Yes

2. Article Number

(Transfer from service label)

**7004 2510 0005 1293 6010**



UNITED STATES POSTAL SERVICE



First-Class Mail  
Postage & Fees Paid  
USPS  
Permit No. G-10

• Sender: Please print your name, address, and ZIP+4 in this box •

AZ  
933

U.S. Department of the Interior  
Bureau Of Land Management  
Arizona State Office  
One North Central Avenue  
Phoenix, AZ 85004-4427

C041



For land administered by the Bureau of Land Management (BLM), if you fail to reclaim the land to the satisfaction of the authorized officer as required in 43 CFR Subpart 3809, BLM will issue an order of noncompliance under 43 CFR 3809.601(a). If you fail to comply with the noncompliance order, BLM may take further action under 43 CFR 3809.604. Failure to conduct reclamation is a prohibited act that may subject you to criminal penalties. See 43 CFR 3809.605(h) and 43 CFR 3809.700.

This decision may be appealed to the Interior Board of Land Appeals, Office of the Secretary, in accordance with the regulations contained in 43 CFR, Part 4 and the enclosed Form 1842-1. If an appeal is taken, your notice of appeal must be filed in this office (at the above address) within 30 days from receipt of this decision. The appellant has the burden of showing that the decision appealed from is in error.

If you wish to file a petition pursuant to regulation 43 CFR 4.21 (58 FR 4939, January 19, 1993) for a stay of the effectiveness of this decision during the time that your appeal is being reviewed by the Board, the petition for a stay must accompany your notice of appeal. A petition for a stay is required to show sufficient justification based on the standards listed below. Copies of the notice of appeal and petition for a stay **must** also be submitted to each party named in this decision and to the Interior Board of Land Appeals and to the appropriate Office of the Solicitor (see 43 CFR 4.413) at the same time the original documents are filed with this office. If you request a stay, you have the burden of proof to demonstrate that a stay should be granted.

#### Standards for Obtaining a Stay

Except as otherwise provided by law or other pertinent regulation, a petition for a stay of a decision pending appeal shall show sufficient justification based on the following standards:

- (1) The relative harm to the parties if the stay is granted or denied,
- (2) The likelihood of the appellant's success on the merits,
- (3) The likelihood of immediate and irreparable harm if the stay is not granted, and
- (4) Whether the public interest favors granting the stay.

Please include your AMC serial number(s) on all correspondence. If additional information is required, please call Amy Bunda at 602-417-9334.

/s/ Ivy J. Garcia

Ivy J. Garcia  
Group Administrator,  
Lands/Minerals Adjudication and Withdrawals

Enclosure  
Appeal Form 1842-1

ABunda:pb:01/18/06

**MAINTENANCE FEE PAYMENT**

Claimant Name: JAMES F GAINSKIE

Address: PO BOX 1465

City: QUARTZSITE State: AZ Zip: 85346

Telephone: 1928-916-2993

E-mail address: \_\_\_\_\_

Signature: [Handwritten Signature]

Check here if this is a change of address.

BLM Date Stamp	2005 NOV 10 10:00	LANE

LINE NO.	AMC NUMBER	CLAIM/SITE NAME	COUNTY RECORDER DATA (If available)	TWP	RNG	SEC
1	364925	ANNIE, G.	2005-00730	4 NORTH	20 W	28
2						
3						
4						
5						
6						
7						
8						
9						
10						

List additional claims on Form MCF114.

Bureau of Land Management  
Arizona State Office  
[www.az.blm.gov](http://www.az.blm.gov)

No. of Claims: _____ x \$125 = <u>125</u>
Check No: <u>110</u> Init. <u>oed</u>
Receipt No.: _____
For BLM Use Only

Form: MCF112  
Revised July 2005

This form is available from the Arizona Department of Mines and Mineral Resources and may be reproduced.

ENTERED INTO COMPUTER  
2/9/06 ab

**United States Department of the Interior  
Bureau of Land Management**

BUSINESS & SUPPORT SVCS DIV  
ONE N CENTRAL AVE  
PHOENIX, AZ 85004 -2203  
Phone: (602) 417-9200

Receipt	
No:	1190793

**Transaction #:** 1230935  
**Date of Transaction:** 11/28/2005

CUSTOMER:	JAMES GANSKE PO BOX 1465 QUARTZSITE, AZ 85359
-----------	---

LINE #	QTY	DESCRIPTION	REMARKS	UNIT PRICE	TOTAL
1	1.00	LOCATABLE MINERALS / MINING CLAIMS-NOT NEW-UNADJUD, ONE AUTH NO. ONLY / MINING CLAIM MONEY RECEIVED (455) <b>CASES:</b> AMC364925/\$125.00	MAINT FEE - 1	- n/a -	125.00
<b>TOTAL:</b>					<b>\$125.00</b>

PAYMENT INFORMATION			
1	AMOUNT:	\$125.00	POSTMARKED: 11/15/2005
	TYPE:	CHECK	RECEIVED: 11/18/2005
	CHECK NO:	08391058558	
	NAME:	GANSKE, JAMES PO BOX 1465 QUARTZSITE AZ 85359	

REMARKS

This receipt was generated by the automated BLM Collections and Billing System and is a paper representation of a portion of the official electronic record contained therein.



**UNITED STATES  
DEPARTMENT OF THE INTERIOR  
BUREAU OF LAND MANAGEMENT**  
222 N CENTRAL AVE, PHOENIX, AZ 85004-2203  
Phone: (602)417-9200

**NOTICE OF RETURN OF REMITTANCE**

DATE : 08/17/2005  
No : 13429

JAMES GANSKE  
300 S MCCORMICK  
PRESCOTT, AZ 86303

Check Number	Amount	Reference No
08391058558	\$125.00	

Your Remittance(s) listed above is/are returned because of the following reason:

OTHER

Remarks: MINING CLAIM FEES FOR NEW LOCATION ARE \$165 PER CLAIM. COURTNEY DAVIDSON 602-417-9200

NOT  
THOMAS NICHOLSON DOSE HAVE A HAVE  
INTEREST IN THE ANNIE G MINE CLAIM  
ANYMOOR. I JAMES GANSKE OWEN IT  
SEND MY RECEIPT TO JAMES GANSKE  
PO BOX 1465  
QUARTZSITE AZ  
85346

AME 364925

THANK YOU

RECEIVED  
BUREAU OF  
LAND MANAGEMENT  
2005 OCT -14 P 2:08  
ARIZONA  
STATE OFFICE  
PHOENIX, ARIZONA

When recorded return to:

JAMES GANSKE  
PO BOX 1465  
QUARTZSA AZ  
85346



2005-06540  
Page 1 of 1  
Requested By: JAMES GANSKE  
SHELLY D BAKER, RECORDER  
OFFICIAL RECORDS OF LA PAZ COUNTY, AZ  
11-14-2005 09:18 AM Recording Fee \$14.00

### Quit-Claim Deed

For the consideration of Ten Dollars, and other valuable considerations, I or we, Thomas Nicholson

hereby quit-claim to JAMES GANSKE

all right, title, or interest in the following real property situated in LA PAZ County, Arizona:

ANNIE G MINE CLAIM IN SECTION 28  
TOWNSHIP 4 NORTH RANGE 20 WEST  
AM C NO. 364925 MINING DISTRICT  
MIDDLE CAMP LA PAZ COUNTY

2005 SEP 23 10:00 AM  
LA PAZ COUNTY RECORDER

Dated this 23rd day of September, 19 2005

Thomas Nicholson (seller)  
James Ganske (buyer)

STATE OF Arizona )  
County of La Paz ) ss.

This instrument was acknowledged before me this 23rd  
day of September, 192005 by  
Thomas Nicholson and  
James Ganske

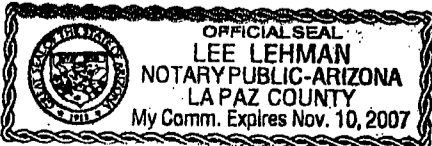

Lee Lehman  
Notary Public.

My commission will expire 10 November 2007

ENTERED INTO COMPUTER  
2/9/06 AB

**United States Department of the Interior  
Bureau of Land Management**

BUSINESS & SUPPORT SVCS DIV  
ONE N CENTRAL AVE  
PHOENIX, AZ 85004 -2203  
Phone: (602) 417-9200

Receipt	
No:	1190795

<b>Transaction #:</b> 1230939	
<b>Date of Transaction:</b> 11/28/2005	
<b>CUSTOMER:</b>	JAMES GANSKE PO BOX 1465 QUARTZSITE,AZ 85359

LINE #	QTY	DESCRIPTION	REMARKS	UNIT PRICE	TOTAL
1	1.00	LOCATABLE MINERALS / MINING CLAIMS-NOT NEW-UNADJUD,ONE AUTH NO. ONLY / MINING CLAIM MONEY RECEIVED (455) <b>CASES:</b> AMC364925/\$10.00	TRF - 1	- n/a -	10.00
<b>TOTAL:</b>					<b>\$10.00</b>

PAYMENT INFORMATION			
1	AMOUNT:	\$10.00	POSTMARKED: 11/15/2005
	TYPE:	CHECK	RECEIVED: 11/18/2005
	CHECK NO:	92875512598	
	NAME:	GANSKE, JAMES PO BOX 1465 QUARTZSITE AZ 85359	

REMARKS

This receipt was generated by the automated BLM Collections and Billing System and is a paper representation of a portion of the official electronic record contained therein.



2005-00730  
 Page 1 of 2  
 Requested By: JAMES GANSKE  
 SHELLY D BAKER, RECORDER  
 OFFICIAL RECORDS OF LA PAZ COUNTY, AZ  
 02-08-2005 12:11 PM Recording Fee \$14.00

RETURN TO:

James Ganske  
 po box 1465  
 Quartzsite, AZ  
~~85346~~  
 85346

## NOTICE OF MINING CLAIM LOCATION

1.  Location       Amendment       Relocation  
 2.  Placer       Lode       Millsite       Tunnelsite

3. The name and address of the Locator is

Thomas Nicholson      and      James Ganske  
 \_\_\_\_\_  
 po box 2088      Name      po box 1465  
 \_\_\_\_\_  
 Quartzsite,      Address      AZ      85346  
 \_\_\_\_\_  
 City      State      Zip

2005 APR - 4 P 2:33  
 LAND RECORDS DIVISION

ANC 364925

4. The name of the claim is Annie G  
 5. The date of the location is Feb. 1, 2005  
 6. The claim is 1320 feet long and 660 feet wide. The distance from the Location monument to each end of the claim is 660 feet in a West direction and 1320 feet in a South direction.  
 7. The general course of the claim is from the North to the South  
 8. The location of the claim is in Section 28 (NW $\frac{1}{4}$  & SW $\frac{1}{4}$ ), Township 4 North, Range 20 West G&SRB&M, Middle Camp Mining District, La Paz County, Arizona.  
 9. If ~~amending or relocating~~, the previous claim name was Mischief/Marcell shadow  
 \_\_\_\_\_ recorded in Docket \_\_\_\_\_, Book \_\_\_\_\_,  
Middle Camp Mining District, La Paz (Yuma) County, Arizona.  
 10. The location of the claim with reference to a natural object or permanent monument is \_\_\_\_\_  
 the SW corner of the Annie G claim is 660 ft West & 1980 ft South  
 to the Gov't survey monument (a brass cap) showing the  
 common section corners of sections: 29|28  
32|33  
 Section 28 is partly surveyed and projected, the Annie G claim  
 could be described as: in the W $\frac{1}{2}$  of Section 28, T4N, R20W GSRB&M

Agent: Leland Weeks

Date 2/1/05

*Leland Weeks*  
 Signature



# MAP OF MINING CLAIM LOCATION

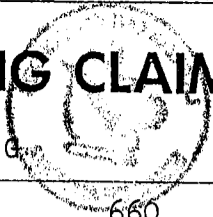

- The name of the claim is ANNIE G (a placer claim)
- The SW corner of the claim is 660 feet in a West direction and 1980 feet South, to a survey monument or ~~permanent natural object~~ described as the common surveyed corners (brass cap) of Sections 29 | 28
- The type of location monument is post  
The type of corner and end monuments are posts
- The bearing and distance between the corners of the claim are beginning at the NE (& LM) corner of the claim, 660 feet in a West direction to the NW corner, then 1320 feet in a South direction to the SW corner, then 660 feet in a East direction to the SE corner, then 1320 feet in a North direction to the point of beginning.

## MAP

Partly surveyed  
SECTION 28

One inch = One thousand feet  
LM = Location Monument

North Arrow



ONE MILE

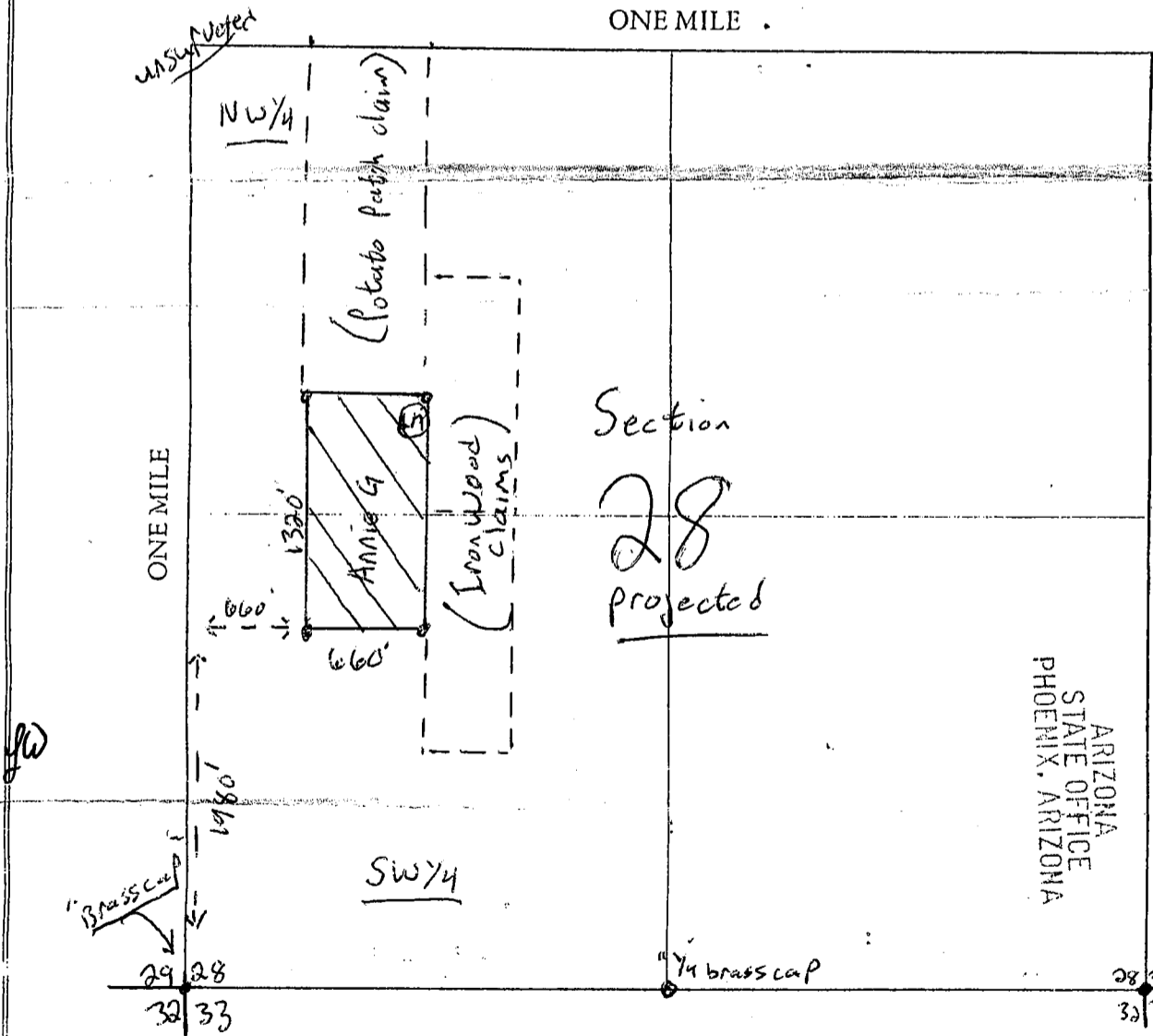

Section 28 Range 20 West Township 4 North G&SRB&M  
 La Paz County, Arizona Agent:  
 Date February 1, 2005

*[Handwritten Signature]*  
 Signature

**NOTICE!!**

**These documents have been scanned!**

**Do not place un-scanned documents beneath this notice!**

**Do not remove this notice from this file!**

GPO Jacket No. 560-102  
Print Order 61540  
Rise Business Services, LLC  
Job=AZ15 6/24/2019



Box Number= AZ15129



Claim Begin-End: AMC364925-AMC364925

**3 Transfers**



AZ15129-3

AMC364820-AMC427442

Amc 364925

Amc 365304

# QUITCLAIM DEED

THIS QUITCLAIM DEED, Executed this 30<sup>th</sup> day of AUGUST, 20 13, by the Grantor(s),

CRAIG S. WIITA  
5915 COLORADO RIVER RD.  
BLYTHE, CA. 92225

to the Grantee(s),

WESTPORT ENERGY LLC  
6619 N. SCOTTSDALE RD.  
SCOTTSDALE, AZ. 85250

WITNESSETH, That the said Grantor, for

RECEIVED  
ELI AZ STATE OFFICE  
2013 AUG 30 P 12:19  
PHOENIX, ARIZONA

the receipt whereof is hereby acknowledged, does hereby remise, release and quitclaim unto the said Grantee forever, all the right, title, interest and claim which the said Grantor has in and to the following described parcel of land, and improvements and appurtenances thereto in

State of  
to wit:

THE ANNIE G, GOLD PLACER CLAIM LOCATED IN LA PAZ COUNTY, AZ. THE CLAIM IS DESCRIBED AS IN THE WESTERN 1/2 OF SECTION 28, TOWNSHIP 4 NORTH, RANGE 20 WEST OF THE GILA SALT RIVER MERIDIAN. THE CLAIM IS 20 ACRES IN A 660' EAST-WEST AND 1320' NORTH-SOUTH. THE AMC # 364925

ENTERED  
SEP 06 2013  
BY: AFT



RECEIVED  
ELM / Z STATE OFFICE

2013 AUG 30 P 12:19

PHOENIX, ARIZONA

Commonly known as:  
Parcel Identification:

IN WITNESS WHEREOF, The said Grantor has signed and sealed these presents the day and year first above written.

Signed, sealed and delivered in presence of:

Signature [Signature]  
Print Name: CRAIG WIITA  
Capacity: OWNER

Signature [Signature]  
Print Name: CRAIG WIITA  
Capacity: MEMBER

Signature NA  
Print Name: NA  
Capacity: NA

Signature NA  
Print Name: NA  
Capacity: NA

Document prepared by:

When recorded mail this deed and tax statements to:

STATE OF Arizona }  
COUNTY OF Maricopa }

On August 30 2013 before me, Margie Schuette, Notary, personally appeared Craig Scott Wiita

personally known to me (or proved to me on the basis of satisfactory evidence) to be the person(s) whose name(s) is/are subscribed to the within instrument and acknowledged to me that he/she/they executed the same in his/her/their authorized capacity(ies), and that by his/her/their signature(s) on the instrument the person(s), or the entity upon behalf of which the person(s) acted, executed the instrument. I certify under PENALTY OF PERJURY that the foregoing paragraph is true and correct.

WITNESS my hand and official seal.

Signature [Signature]

[Seal]

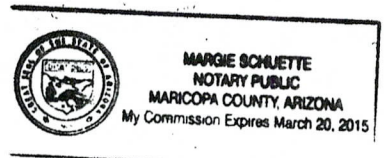
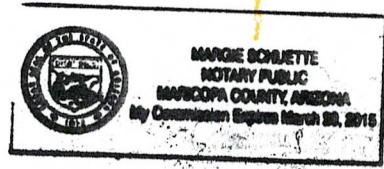



# QUITCLAIM DEED

THIS QUITCLAIM DEED, Executed this 30<sup>th</sup> day of AUGUST, 2013, by the Grantor(s),

CRAIG S. WILTA  
5915 COLORADO RIVER RD.  
BLYTHE, CA. 92225

to the Grantee(s),

WEST PORT ENERGY LLC  
6619 N. SCOTTSDALE RD.  
SCOTTSDALE, AZ. 85250

WITNESSETH, That the said Grantor, for

the receipt whereof is hereby acknowledged, does hereby remise, release and quitclaim unto the said Grantee forever, all the right, title, interest and claim which the said Grantor has in and to the following described parcel of land, and improvements and appurtenances thereto in

State of  
to wit:

THE WHITE CROSS #1, GOLD RACER CLAIM  
LOCATED IN LA PAZ COUNTY, AZ. THE CLAIM  
IS DESCRIBED AS THE WESTERN 1/2 OF  
SECTION 28, TOWNSHIP 4 NORTH, RANGE 20 WEST  
OF THE GILA SALT RIVER MERIDIAN.  
THE CLAIM IS 660' EAST-WEST BY  
1320' NORTH - SOUTH.  
THE AMC # IS 365305

RECEIVED  
DLH AZ STATE OFFICE  
2013 AUG 30 P 12:19  
PHOENIX, ARIZONA

ENTERED  
SEP 06 2013  
BY: AT

RECEIVED  
DLN AZ STATE OFFICE

2013 AUG 30 P 12: 19

PHOENIX, ARIZONA

Commonly known as:  
Parcel Identification:

IN WITNESS WHEREOF, The said Grantor has signed and sealed these presents the day and year first above written.

Signed, sealed and delivered in presence of:

Signature *Craig Wiita*  
Print Name: CRAIG WIITA  
Capacity: OWNER

Signature *Craig Wiita*  
Print Name: CRAIG WIITA  
Capacity: MEMBER

Signature NA  
Print Name: NA  
Capacity: NA

Signature NA  
Print Name: NA  
Capacity: NA

Document prepared by:

When recorded mail this deed and tax statements to:

STATE OF Arizona }  
COUNTY OF Maricopa }

On August 30 2013 before me, Margie Schuette, notary, personally appeared Craig Scott Wiita

personally known to me (or proved to me on the basis of satisfactory evidence) to be the person(s) whose name(s) is/are subscribed to the within instrument and acknowledged to me that he/she/they executed the same in his/her/their authorized capacity(ies), and that by his/her/their signature(s) on the instrument the person(s), or the entity upon behalf of which the person(s) acted, executed the instrument. I certify under PENALTY OF PERJURY that the foregoing paragraph is true and correct.

WITNESS my hand and official seal.

Signature *[Signature]*

[Seal]

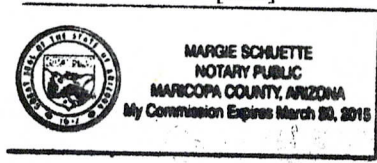

**United States Department of the Interior**  
**Bureau of Land Management**  
 LANDS/RECREATION & PLANNING  
 ONE N CENTRAL AVE  
 PHOENIX, AZ 85004 -2203  
 Phone: 602-417-9200

Receipt

No:

2870495

<b>Transaction #:</b> 2956474	
<b>Date of Transaction:</b> 08/30/2013	
CUSTOMER:	
CRAIG S WIITA 5915 COLORADO RIVER RD BLYTHE, CA 92225-9670 US	

LINE #	QTY	DESCRIPTION	REMARKS	UNIT PRICE	TOTAL
1	1.00	LOCATABLE MINERALS / MINING CLAIMS-NOT NEW-UNADJUD, ONE AUTH NO. ONLY / MINING CLAIM MONEY RECEIVED CASES: AMC364925/\$20.00	TRF/2	- n/a -	20.00
<b>TOTAL:</b>					<b>\$20.00</b>

PAYMENT INFORMATION					
1	AMOUNT:	20.00	POSTMARKED:	N/A	
	TYPE:	CASH	RECEIVED:	08/30/2013	
	NAME:	WIITA, CRAIG S 5915 COLORADO RIVER RD BLYTHE CA 92225-9670 US			

REMARKS

This receipt was generated by the automated BLM Collections and Billing System and is a paper representation of a portion of the official electronic record contained therein.

Amc 364925

# QUITCLAIM DEED

THIS QUITCLAIM DEED, Executed this 22<sup>ND</sup> day of FEBRUARY, 2013, by the Grantor(s),

RALPH DUNCAN  
4335 MACLEAY RD. SE  
SALEM, OR 97317

to the Grantee(s),

CRAIG S. WIITA  
5915 COLORADO RIVER RD.  
BLYTHE, CA. 92225

WITNESSETH, That the said Grantor, for

the receipt whereof is hereby acknowledged, does hereby remise, release and quitclaim unto the said Grantee forever, all the right, title, interest and claim which the said Grantor has in and to the following described parcel of land, and improvements and appurtenances thereto in State of to wit:

THE ANNIE G, GOLD PLACER CLAIM LOCATED IN LA PAZ COUNTY, AZ. THE CLAIM IS DESCRIBED AS IN THE WESTERN 1/2 OF SECTION 28, TOWNSHIP 4 NORTH, RANGE 20 W OF THE GILA SALT RIVER MERIDIAN THE CLAIM IS 20 ACRES IN A 660' EAST-WEST AND 1320' NORTH-SOUTH AMC 364925

RECEIVED  
BLM AZ STATE OFFICE  
2013 FEB 22 P 1:31  
PHOENIX, ARIZONA

ENTERED INTO COMPUTER

4/11/13 AT

1/50



Commonly known as:  
Parcel Identification:

IN WITNESS WHEREOF, The said Grantor has signed and sealed these presents the day and year first above written.

Signed, sealed and delivered in presence of:

Signature [Handwritten Signature]  
Print Name: RALPA DUNCAN  
Capacity: OWNER

Signature [Handwritten Signature]  
Print Name: CRAIG S. WITA  
Capacity: OWNER

Signature \_\_\_\_\_  
Print Name: \_\_\_\_\_  
Capacity: \_\_\_\_\_

Signature \_\_\_\_\_  
Print Name: \_\_\_\_\_  
Capacity: \_\_\_\_\_

Document prepared by: CRAIG WITA

When recorded mail this deed and tax statements to:

STATE OF ARIZONA }  
COUNTY OF LA PAZ }

On Feb 22 <sup>2013</sup> before me, Judith L. ENGLAR, personally appeared  
RALPA DUNCAN & CRAIG S. WITA

personally known to me (or proved to me on the basis of satisfactory evidence) to be the person(s) whose name(s) is/are subscribed to the within instrument and acknowledged to me that he/she/they executed the same in his/her/their authorized capacity(ies), and that by his/her/their signature(s) on the instrument the person(s), or the entity upon behalf of which the person(s) acted, executed the instrument. I certify under PENALTY OF PERJURY that the foregoing paragraph is true and correct.

WITNESS my hand and official seal.  
Signature [Handwritten Signature]

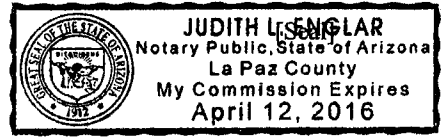

RECEIVED  
BULLY STATE OFFICE  
PHOENIX, ARIZONA  
2013 FEB 22 P 1:31

  
**United States Department of the Interior**  
**Bureau of Land Management**  
 LANDS/RECREATION & PLANNING  
 ONE N CENTRAL AVE  
 PHOENIX, AZ 85004 -2203  
 Phone: 602-417-9200

Receipt

No: 2744723

<b>Transaction #:</b> 2827879	
<b>Date of Transaction:</b> 02/22/2013	
<b>CUSTOMER:</b>	
	CRAIG WIITA 5915 COLORADO RIVER RD BLYTHE, CA 92225-9670 US

LINE #	QTY	DESCRIPTION	REMARKS	UNIT PRICE	TOTAL
1	1.00	LOCATABLE MINERALS / MINING CLAIMS-NOT NEW-UNADJUD, ONE AUTH NO. ONLY / MINING CLAIM MONEY RECEIVED CASES: AMC364925/\$10.00	TRF (1)	- n/a -	10.00
<b>TOTAL:</b>					<b>\$10.00</b>

PAYMENT INFORMATION					
1	AMOUNT:	10.00	POSTMARKED:	N/A	
	TYPE:	CASH	RECEIVED:	02/22/2013	
	NAME:	WIITA, CRAIG 5915 COLORADO RIVER RD BLYTHE CA 92225-9670 US			

REMARKS

This receipt was generated by the automated BLM Collections and Billing System and is a paper representation of a portion of the official electronic record contained therein.

RECORDING REQUEST BY

Amc 364925

AND WHEN RECORDED MAIL TO

Ralph H. Duncan

P.O. Box 17963

Salem, Ore, 97305

SPACE ABOVE THIS LINE FOR RECORDER'S USE

QUIT-CLAIM DEED

For the consideration of Ten Dollars, and other valuable consideration, I/we, hereby quit-claim to:

Ralph H. Duncan

all right, title or interest in the following real property situated in La Paz County, State of Arizona:

1 Mining Claim

AMC 364925 - Annie, G. Mine Located in Section 28 T4N - R20W - GSR BxM

Date: 3/2/07

JAMES BRASSKE

*James Brasske*

STATE OF ARIZONA }  
County of La Paz } SS

On this 2 day of March 2007 before me personally appeared James Brasske

personally known to me  or whose identity was proved to me on the basis of satisfactory evidence to be the person(s) whose name(s) is/are subscribed to this instrument, and acknowledged that he/she/they executed the same.



Signature of Notary Public Carolyn Guthrie  
Residing at Quartzsite Arizona  
My Commission expires April 3 2009

(Seal)

ENTERED INTO COMPUTER  
4/12/07 AB

No. \_\_\_\_\_

**QUIT-CLAIM DEED**

Short Form

FROM

TO

Dated \_\_\_\_\_, 19\_\_\_\_

STATE OF ARIZONA

County of \_\_\_\_\_

} SS

I hereby certify that the within instrument was filed and recorded at request of \_\_\_\_\_

Book \_\_\_\_\_  
In Docket \_\_\_\_\_  
on Page \_\_\_\_\_

Witness my hand and official seal the day and year aforesaid.

\_\_\_\_\_  
County Recorder.

\_\_\_\_\_  
Deputy Recorder.



PHOENIX, ARIZONA  
2007 APR - 2 P 12: 01  
RECEIVED  
B.L.H. STATE OFFICE



United States Department of the Interior

Bureau of Land Management  
 BUSINESS & SUPPORT SVCS DIV  
 ONE N CENTRAL AVE SUITE 800  
 PHOENIX, AZ 85004 -4427  
 Phone: (602) 417-9200

Receipt

No: 1465271

<b>Transaction #:</b> 1514477	
<b>Date of Transaction:</b> 04/02/2007	
<b>CUSTOMER:</b>	RALPH H DUNCAN P.O. BOX 17963 SALEM,OR 97305-7963

LINE #	QTY	DESCRIPTION	REMARKS	UNIT PRICE	TOTAL
1	1.00	LOCATABLE MINERALS / MINING CLAIMS-NOT NEW-UNADJUD,ONE AUTH NO. ONLY / MINING CLAIM MONEY RECEIVED (455) <b>CASES: AMC364925/\$10.00</b>	TRF (1)	- n/a -	10.00
<b>TOTAL:</b>					<b>\$10.00</b>

PAYMENT INFORMATION					
1	AMOUNT:	\$10.00	POSTMARKED:	3/30/07 0:00	
	TYPE:	CHECK	RECEIVED:	04/02/2007	
	CHECK NO:	1431			
	NAME:	DUNCAN, RALPH H P.O. BOX 17963 SALEM OR 97305 7963			

REMARKS

This receipt was generated by the automated BLM Collections and Billing System and is a paper representation of a portion of the official electronic record contained therein.

**NOTICE!!**

**These documents have been scanned!**

**Do not place un-scanned documents beneath this notice!**

**Do not remove this notice from this file!**

GPO Jacket No. 560-102  
Print Order 61540  
Rise Business Services, LLC  
Job=AZ15 6/24/2019



Box Number= AZ15129



Claim Begin-End: AMC364925-AMC364925

**4 Annual Filings**



AZ15129-3

AMC364820-AMC427442

DEPARTMENT OF THE INTERIOR  
BUREAU OF LAND MANAGEMENT  
MINING CLAIMS

Run Date/Time: 8/27/2019

MC Maintenance Fees Paid Through the BLM Pay Portal  
(by Date Paid)

Page 42 Of 216

**CBS Receipt: 4538242**

Printed For Lead File # AMC364925

Agency Tracking ID: 1566339937

Assessment Year: 2020

Number of BLM Serial Nr: 5

Paid On: 8/20/2019

Total Amount Paid: \$825.00

Claim Name	BLM Serial No	Lead File No	Amount Paid
WPE #2	AMC364925	AMC364925	\$165.00
WPE #1	AMC365305	AMC365304	\$165.00
WHITE CROSS #2	AMC365306	AMC365304	\$165.00
WPE # 3	AMC428304	AMC428304	\$165.00
WPE #29	AMC435296	AMC435275	\$165.00



**United States Department of the Interior**  
**Bureau of Land Management**  
 BUSINESS & SUPPORT SVCS DIV  
 ONE N CENTRAL AVE SUITE 800  
 PHOENIX, AZ 85004 -4427  
 Phone: 602-417-9200

Receipt	
No:	4538242

<b>Transaction #:</b> 4659173	
<b>Date of Transaction:</b> 08/20/2019	
CUSTOMER:	
DAVID NAYLOR 1858 ORIENTAL AVE. PRESCOTT, AZ 86301 US	

LINE #	QTY	DESCRIPTION	REMARKS	UNIT PRICE	TOTAL
1	1.00	LOCATABLE MINERALS / MINING CLAIMS- NOT NEW-UNADJUD, ONE AUTH NO. ONLY / MINING CLAIM MONEY RECEIVED CASES: AMC365305/\$825.00		- n/a -	825.00
<b>TOTAL:</b>					<b>\$825.00</b>

PAYMENT INFORMATION			
NOTE: Items will appear on credit card statement as "BLM O Mining Claim".			
1	AMOUNT:	825.00	POSTMARKED: N/A
	TYPE:	CREDIT CARD	RECEIVED: 08/20/2019
	NAME:	DAVID NAYLOR 1858 ORIENTAL AVE. PRESCOTT AZ 86301 US	
	CARD NO:	XXXXXXXXXXXX7328	AUTH CODE: 072728
	NAME ON CARD:	DAVID NAYLOR	
	SIGNATURE:	INTERNET	

REMARKS

This receipt was generated by the automated BLM Collections and Billing System and is a paper representation of a portion of the official electronic record contained therein.



DEPARTMENT OF THE INTERIOR  
BUREAU OF LAND MANAGEMENT  
MINING CLAIMS

Run Date/Time: 9/11/2018

MC Maintenance Fees Paid Through the BLM Pay Portal  
(by Date Paid)

Page 651 Of 723

**CBS Receipt: 4252417**

Printed For Lead File # AMC364925

Agency Tracking ID: 1535741358

Assessment Year: 2019

Paid On: 8/31/2018

Number of BLM Serial Nr: 6

Total Amount Paid: \$930.00

Claim Name	BLM Serial No	Lead File No	Amount Paid
WPE #2	AMC364925	AMC364925	\$155.00
WPE #1	AMC365305	AMC365304	\$155.00
WHITE CROSS #2	AMC365306	AMC365304	\$155.00
WPE # 3	AMC428304	AMC428304	\$155.00
WPE # 4	AMC428305	AMC428305	\$155.00
WPE #29	AMC435296	AMC435275	\$155.00

**United States Department of the Interior**  
**Bureau of Land Management**  
 BUSINESS & SUPPORT SVCS DIV  
 ONE N CENTRAL AVE SUITE 800  
 PHOENIX, AZ 85004 -4427  
 Phone: 602-417-9200

Receipt

No: 4252417

<b>Transaction #:</b> 4367935	
<b>Date of Transaction:</b> 08/31/2018	
CUSTOMER:	
DAVID NAYLOR 6619 N SCOTTSDALE RD SCOTTSDALE,AZ 85250 US	

LINE #	QTY	DESCRIPTION	REMARKS	UNIT PRICE	TOTAL
1	1.00	LOCATABLE MINERALS / MINING CLAIMS-NOT NEW-UNADJUD,ONE AUTH NO. ONLY / MINING CLAIM MONEY RECEIVED <b>CASES: AMC365305/\$930.00</b>		- n/a -	930.00
<b>TOTAL:</b>					<b>\$930.00</b>

PAYMENT INFORMATION			
NOTE: Items will appear on credit card statement as "BLM O Mining Claim".			
1	AMOUNT:	930.00	POSTMARKED: N/A
	TYPE:	CREDIT CARD	RECEIVED: 08/31/2018
	NAME:	DAVID NAYLOR 6619 N SCOTTSDALE RD SCOTTSDALE AZ 85250 US	
	CARD NO:	XXXXXXXXXXXX0421	AUTH CODE: 035202
	NAME ON CARD:	DAVID NAYLOR	
	SIGNATURE:		

REMARKS

This receipt was generated by the automated BLM Collections and Billing System and is a paper representation of a portion of the official electronic record contained therein.

Run Date: 09/05/17

Run Time: 02:33 PM

**DEPARTMENT OF THE INTERIOR  
BUREAU OF LAND MANAGEMENT  
MINING CLAIMS**

**MC Maintenance Fees Paid Through the BLM Pay Portal**

**CBS Receipt: 3966682**

Printed For Lead File # AMC364925

Agency Tracking ID: 1504132412

Assessment Year: 2018

Number of BLM Serial Nr: 8

Paid On: 08/30/2017

Total Amount Paid: \$1,240.00

Claim Name	BLM Serial No	Lead File No	Amount Paid
WPE #2	AMC364925	AMC364925	\$155.00
WPE #1	AMC365305	AMC365304	\$155.00
WHITE CROSS #2	AMC365306	AMC365304	\$155.00
WPE # 3	AMC428304	AMC428304	\$155.00
WPE # 4	AMC428305	AMC428305	\$155.00
WPE #5	AMC430172	AMC430172	\$155.00
WPE #6	AMC430173	AMC430172	\$155.00
WPE #29	AMC435296	AMC435275	\$155.00



**United States Department of the Interior**  
**Bureau of Land Management**  
 BUSINESS & SUPPORT SVCS DIV  
 ONE N CENTRAL AVE SUITE 800  
 PHOENIX, AZ 85004 -4427  
 Phone: 602-417-9200

Receipt

No: 3966682

5

<b>Transaction #:</b> 4076566	
<b>Date of Transaction:</b> 08/30/2017	
CUSTOMER:	
DAVID M NAYLOR 6619 N SCOTTSDALE RD SCOTTSDALE, AZ 85250 US	

LINE #	QTY	DESCRIPTION	REMARKS	UNIT PRICE	TOTAL
1	1.00	LOCATABLE MINERALS / MINING CLAIMS- NOT NEW-UNADJUD, ONE AUTH NO. ONLY / MINING CLAIM MONEY RECEIVED CASES: AMC365306/\$1240.00		- n/a -	1240.00
<b>TOTAL:</b>					<b>\$1,240.00</b>

PAYMENT INFORMATION				
NOTE: Items will appear on credit card statement as "BLM O Mining Claim".				
1	AMOUNT:	1240.00	POSTMARKED:	N/A
	TYPE:	CREDIT CARD	RECEIVED:	08/30/2017
	NAME:	DAVID M NAYLOR 6619 N SCOTTSDALE RD SCOTTSDALE AZ 85250 US		
	CARD NO:	XXXXXXXXXXXX4925	AUTH CODE:	02822W
	NAME ON CARD:	DAVID M NAYLOR		
	EXPIRES:	01/2020		
	SIGNATURE:			

REMARKS

This receipt was generated by the automated BLM Collections and Billing System and is a paper representation of a portion of the official electronic record contained therein.



364925  
 365304  
 428304  
 430172  
 435275

**MAINTENANCE FEE PAYMENT**

Claimant Name: WEST PORT ENERGY  
 Address: 6619 N. SCOTTSDALE RD.  
 City: SCOTTSDALE State: AZ Zip: 85250  
 Telephone: 760-424-6504  
 E-mail address: westportgold@GMAIL.COM  
 Signature: [Signature]

RECEIVED  
 BLM AZ STATE OFFICE  
 2016 AUG 22 A 11:02  
 PHOENIX, ARIZONA  
 BLM  
 Date  
 Stamp

Check here if this is a change of address.

LINE NO.	AMC NUMBER	CLAIM/SITE NAME	COUNTY RECORDER DATA (If available)	TWP	RNG	SEC
1	365305	WPE # 1		4N	20W	28
2	365306	WHITE CROSS # 2		4N	20W	28
3	364925	WPE # 2		4N	20W	28
4	428304	WPE # 3		4N	20W	21
5	428305	WPE # 4		4N	20W	20
6	430172	WPE # 5		4N	20W	29
7	430173	WPE # 6		4N	20W	20
8	430174	WPE # 7		4N	20W	20
9	435275	WPE # 8		4N	20W	20
10	435276	WPE # 9		4N	20W	20

List additional claims on Form MCF114.

No. of Claims\*: 35 x \$155 = 5425.00  
 Check No: Cash Init. [Signature]  
 Receipt No.: 3636729  
 For BLM Use Only

Bureau of Land Management  
 Arizona State Office  
[www.blm.gov/az/](http://www.blm.gov/az/)

\* \$155 per lode mining claim, mill site, or tunnel site; and \$155 for each 20 acres or portion thereof for each placer mining claim.

Form: MCF112  
 Revised July 2014

**SUPPLEMENTAL ATTACHMENT**

May be used with the following forms for listing additional mining claims:

Check One.

- Affidavit of Performance of Annual Work
- Maintenance Fee Payment
- Notice of Intent to Hold Mining Claims
- Notice of Non-Liability for Labor and Materials Furnished
- Quit claim Deed

BLM Date Stamp	RECEIVED BLM AZ STATE OFFICE 2016 AUG 22 A 11:02 PHOENIX, ARIZONA
----------------------	--

LINE NO.	AMC NUMBER	CLAIM/SITE NAME	COUNTY RECORDER DATA (If available)	TWP	RNG	SEC
11	435277	WPE # 10		4N	20W	20
12	435278	WPE # 11		4N	20W	20
13	435279	WPE # 12		4N	20W	21
14	435280	WPE # 13		4N	20W	21
15	435281	WPE # 14		4N	20W	21
16	435282	WPE # 15		4N	20W	20
17	435283	WPE # 16		4N	20W	21
18	435284	WPE # 17		4N	20W	21
19	435285	WPE # 18		4N	20W	21
20	435286	WPE # 19		4N	20W	29
21	435287	WPE # 20		4N	20W	29
22	435288	WPE # 21		4N	20W	29
23	435289	WPE # 22		4N	20W	28
24	435290	WPE # 23		4N	20W	28
25	435291	WPE # 24		4N	20W	28
26	435292	WPE # 25		4N	20W	29
27	435293	WPE # 26		4N	20W	29
28	435294	WPE # 27		4N	20W	29
29	435295	WPE # 28		4N	20W	29



**United States Department of the Interior**  
**Bureau of Land Management**  
 DIV OF LANDS, MINRLS & ENERGY  
 ONE N CENTRAL AVE  
 PHOENIX, AZ 85004 -4427  
 Phone: 602-417-9200

Receipt

No: 3636729

<b>Transaction #:</b> 3740596	
<b>Date of Transaction:</b> 08/22/2016	
CUSTOMER:	
WEST PORT ENERGY LLC 6619 N SCOTTSDALE RD SCOTTSDALE, AZ 85250-4421 US	

LINE #	QTY	DESCRIPTION	REMARKS	UNIT PRICE	TOTAL
1	1.00	LOCATABLE MINERALS / MINING CLAIMS- NOT NEW-UNADJUD, ONE AUTH NO. ONLY / MINING CLAIM MONEY RECEIVED CASES: AMC365305/\$5425.00	2017 MAINT (35)	- n/a -	5425.00
<b>TOTAL:</b>					<b>\$5,425.00</b>

PAYMENT INFORMATION			
1	AMOUNT:	5425.00	POSTMARKED: N/A
	TYPE:	CASH	RECEIVED: 08/22/2016
	NAME:	WEST PORT ENERGY LLC 6619 N SCOTTSDALE RD SCOTTSDALE AZ 85250-4421 US	

REMARKS

This receipt was generated by the automated BLM Collections and Billing System and is a paper representation of a portion of the official electronic record contained therein.

**ENTERED**  
 AUG 24 2016  
 BY: *[Signature]*



Run Date: 08/27/15

Run Time: 08:15 AM

**DEPARTMENT OF THE INTERIOR  
BUREAU OF LAND MANAGEMENT  
MINING CLAIMS**

**MC Maintenance Fees Paid Through the BLM Pay Portal**

**CBS Receipt: 3375744**

Printed For Lead File # AMC364925

Agency Tracking ID: 1440451390

Assessment Year: 2016

Number of BLM Serial Nr: 1

Paid On: 08/24/2015

Total Amount Paid: \$155.00

Claim Name	BLM Serial No	Lead File No	Amount Paid
WPE #2	AMC364925	AMC364925	\$155.00

**United States Department of the Interior**  
**Bureau of Land Management**  
 BUSINESS & SUPPORT SVCS DIV  
 ONE N CENTRAL AVE SUITE 800  
 PHOENIX, AZ 85004 -4427  
 Phone: (602) 417-9200

Receipt

No: 3375744

<b>Transaction #:</b> 3473972	
<b>Date of Transaction:</b> 08/24/2015	
CUSTOMER:	
DAVID NAYLOR 6619 N SCOTTSDALE RD SCOTTSDALE, AZ 85250 US	

LINE #	QTY	DESCRIPTION	REMARKS	UNIT PRICE	TOTAL
1	1.00	LOCATABLE MINERALS / MINING CLAIMS- NOT NEW-UNADJUD, ONE AUTH NO. ONLY / MINING CLAIM MONEY RECEIVED CASES: AMC364925/\$155.00		- n/a -	155.00
<b>TOTAL:</b>					<b>\$155.00</b>

PAYMENT INFORMATION			
NOTE: Items will appear on credit card statement as "BLM O Mining Claim".			
1	AMOUNT:	155.00	POSTMARKED: N/A
	TYPE:	CREDIT CARD	RECEIVED: 08/24/2015
	NAME:	DAVID NAYLOR 6619 N SCOTTSDALE RD SCOTTSDALE AZ 85250 US	
	CARD NO:	XXXXXXXXXXXX8245	AUTH CODE: 092417
	NAME ON CARD:	DAVID NAYLOR	
	EXPIRES:	01/2017	
	SIGNATURE:		

REMARKS

This receipt was generated by the automated BLM Collections and Billing System and is a paper representation of a portion of the official electronic record contained therein.

Amc 365304  
 364925  
 428304  
 428305

**MAINTENANCE FEE PAYMENT**

Claimant Name: CRAIG WILTA  
 Address: 5915 COLORADO RIVER RD.  
 City: BLYTHE State: CA Zip: 92225  
 Telephone: 760-424-6504  
 E-mail address: wiltas@aol.com  
 Signature: [Handwritten Signature]

RECEIVED  
 AZ STATE OFFICE  
 AUG 14 P 12: 21  
 PHOENIX, ARIZONA  
 BLM  
 Date  
 Stamp

Check here if this is a change of address.

LINE NO.	AMC NUMBER	CLAIM/SITE NAME	COUNTY RECORDER DATA (If available)	TWP	RNG	SEC
1	365305	WPE # 1		4N	20W	28
2	364925	WPE # 2		4N	20W	28
3	428304	WPE # 3		4N	20W	21
4	428305	WPE # 4		4N	20W	20
5	365306	WHITE CROSS #2		4N	20W	28
6						
7						
8						
9						
10						

List additional claims on Form MCF114.

Bureau of Land Management  
 Arizona State Office  
[www.blm.gov/az/](http://www.blm.gov/az/)

No. of Claims: 5 x \$155 = 775  
 Check No: CC Init. [Handwritten]  
 Receipt No.: 3101334  
 For BLM Use Only

Form: MCF112  
 Revised July 2009

This form is available from the Arizona Department of Mines and Mineral Resources and may be reproduced.

ENTERED  
 AUG 15 2014  
 BY: [Handwritten]

**United States Department of the Interior**  
**Bureau of Land Management**  
 LANDS/RECREATION & PLANNING  
 ONE N CENTRAL AVE  
 PHOENIX, AZ 85004 -2203  
 Phone: 602-417-9200

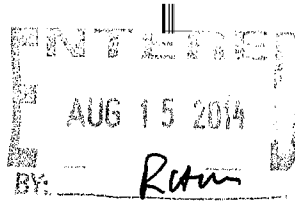

Receipt

No: 3101334

<b>Transaction #:</b> 3192889	
<b>Date of Transaction:</b> 08/14/2014	
<b>CUSTOMER:</b>	
CRAIG WIITA 5915 COLORADO RIVER RD BLYTHE, CA 92225-9670 US	

LINE #	QTY	DESCRIPTION	REMARKS	UNIT PRICE	TOTAL
1	1.00	LOCATABLE MINERALS / MINING CLAIMS- NOT NEW-UNADJUD, ONE AUTH NO. ONLY / MINING CLAIM MONEY RECEIVED CASES: AMC365305/\$775.00	MAINT 2015/5	- n/a -	775.00
<b>TOTAL:</b>					<b>\$775.00</b>

PAYMENT INFORMATION			
NOTE: Items will appear on credit card statement as "Bureau of Land Mgmt CO".			
1	AMOUNT:	775.00	POSTMARKED: N/A
	TYPE:	CREDIT CARD	RECEIVED: 08/14/2014
	NAME:	NAYLOR, DAVID M 6619 N SCOTTSDALE RD SCOTTSDALE AZ 85250 US	
	CARD NO:	XXXXXXXXXXXX8245	AUTH CODE: 002515
	NAME ON CARD:	DAVID M NAYLOR	
	EXPIRES:	01/2017	
	SIGNATURE:		

REMARKS

This receipt was generated by the automated BLM Collections and Billing System and is a paper representation of a portion of the official electronic record contained therein.



AMC 364925

AMC 365304

RECEIVED  
BLM AZ STATE OFFICE

2013 DEC 30 P 12:03

PHOENIX, ARIZONA

BLM  
Date  
Stamp

MAINTENANCE FEE PAYMENT

Claimant Name: CRAIG WIITA  
 Address: 5915 COLORADO RIVER RD  
 City: BLYTHE State: CA Zip: 92225  
 Telephone: 760-424-6504  
 E-mail address: wiitas@aol.com  
 Signature: [Signature]

Check here if this is a change of address.

LINE NO.	AMC NUMBER	CLAIM/SITE NAME	COUNTY RECORDER DATA (If available)	TWP	RNG	SEC
1	364925					
2	365305					
3						
4						
5						
6						
7						
8						
9						
10						

List additional claims on Form MCF114.

Bureau of Land Management  
 Arizona State Office  
 www.blm.gov/az/

No. of Claims: 2 x \$140 = 280  
 Check No: CASH Init. MC  
 Receipt No.: 2939336  
 For BLM Use Only

Form: MCF112  
 Revised July 2009

This form is available from the Arizona Department of Mines and Mineral Resources and may be reproduced.

(AC 682) Maintenance fee paid in place of Waiver for 2014.  
**ENTERED INTO COMPUTER**  
 DEC 31 2013 PB

100

The first part of the document  
 discusses the general principles  
 of the system. It is  
 intended to provide a  
 clear and concise  
 summary of the  
 main points. The  
 following sections  
 will deal with the  
 specific details of  
 the system.

The second part of the document  
 describes the various  
 components of the system.  
 It includes a detailed  
 description of the  
 hardware and software  
 used. This section  
 is intended to provide  
 a comprehensive  
 overview of the  
 system's architecture.

The third part of the document  
 discusses the results of  
 the system's performance.  
 It includes a comparison  
 of the system's  
 performance against  
 other systems. This  
 section is intended to  
 provide a clear and  
 concise summary of  
 the system's  
 performance.



# United States Department of the Interior

BUREAU OF LAND MANAGEMENT  
Arizona State Office  
One North Central Avenue, Suite 800  
Phoenix, Arizona 85004-4427  
www.blm.gov/az/



December 23, 2013

In Reply Refer To:  
3800 (9310) PB  
AMC364925, AMC365304

CERTIFIED MAIL – RETURN RECEIPT REQUESTED 7013 0600 0001 7594 4007

## NOTICE

CRAIG WIITA  
5915 COLORADO RIVER RD.  
BLYTHE, CA. 92225

ANNIE G, WHITE CROSS #1  
AMC364925, AMC365305

RECEIVED  
BLMAZ STATE OFFICE  
2013 DEC 30 P 12:03  
PHOENIX, ARIZONA

### Maintenance Fee Waiver Held for Rejection

This office received the Maintenance Fee Waiver Certification (waiver) for the above listed mining claim(s). The waiver is not properly completed and does not meet the annual filing requirements.

In accordance with 43 Code of Federal Regulations (CFR) 3835.10, the name, address, and original signatures of all owners of the mining claim must be included on the waiver form. Please correct the discrepancy as noted below.

Not all owner's of the mining claim(s) have signed the document. Please obtain the missing signature of WEST PORT ENERGY on the enclosed copy of the waiver. A Serial Register Page is enclosed listing all of the claim owners.

In order to correct the defect in the waiver, per 43 CFR 3835.93, you must provide this office with the requested information within 60 days of your receipt of this notice. If you are unable to provide this information, you have the option of paying the annual maintenance fee of \$140 per claim (\$140 per 20 acres for placer claims larger than 20 acres). If we do not receive the requested corrections within the 60 day time frame, the claim(s) will be declared forfeited and closed. ✓

ENTERED INTO COMPUTER

DEC 31 2013 PAID M/Fees  
PB

Please include your AMC serial number on all correspondence. If additional information is required, please contact Pauline Brown, at 602-417-9360.

*Rebecca Heick*

Rebecca Heick  
Group Administrator  
Lands and Minerals

RECEIVED  
BLM AZ STATE OFFICE  
2013 DEC 30 P 12:03  
PHOENIX, ARIZONA



**United States Department of the Interior**  
**Bureau of Land Management**  
 LANDS/RECREATION & PLANNING  
 ONE N CENTRAL AVE  
 PHOENIX, AZ 85004 -2203  
 Phone: 602-417-9200

Receipt

No: 2939236

<b>Transaction #:</b> 3026879		<b>ENTERED INTO COMPUTER</b>
<b>Date of Transaction:</b> 12/30/2013		
<b>CUSTOMER:</b>		DEC 31 2013 <i>RR</i>
CRAIG WIITA 5915 COLORADO RIVER RD BLYTHE, CA 92225-9670 US		

LINE #	QTY	DESCRIPTION	REMARKS	UNIT PRICE	TOTAL
1	1.00	LOCATABLE MINERALS / MINING CLAIMS- NOT NEW-UNADJUD, ONE AUTH NO. ONLY / MINING CLAIM MONEY RECEIVED CASES: AMC364925/\$280.00	MAINT 2014/2	- n/a -	280.00
<b>TOTAL:</b>					<b>\$280.00</b>

PAYMENT INFORMATION					
1	AMOUNT:	280.00	POSTMARKED:	N/A	
	TYPE:	CASH	RECEIVED:	12/30/2013	
	NAME:	WIITA, CRAIG 5915 COLORADO RIVER RD BLYTHE CA 92225-9670 US			

REMARKS

This receipt was generated by the automated BLM Collections and Billing System and is a paper representation of a portion of the official electronic record contained therein.

**DEPARTMENT OF THE INTERIOR  
BUREAU OF LAND MANAGEMENT  
MINING CLAIMS  
(LIVE) Serial Register Page**

Run Date/Time: 12/31/2013 12:52 PM

Page 1 of 2

01 10-21-1976;090STAT0090;43USC1744  
Case Type 384201: PLACER CLAIM  
Claim Name: WPE #2  
Commodity :  
Case Disposition: ACTIVE  
Required Maintenance Fee: \$140.00

Total Acres  
20.000

Serial Number  
AMC364925  
Lead File Number  
AMC364925

Name & Address	Int Rel
WEST PORT ENERGY LLC 6619 N SCOTTSDALE RD SCOTTSDALE, AZ 85250-4421	CLAIMANT

Mer Twp	Rng	Sec	Quadrant	District/Field Office	County
14	0040N	0200W	028 NW ,SW	YUMA FO	LA PAZ

Act Date	Code	Action	Action Remarks	Receipt Number
02/01/2005	403	LOCATION DATE		
04/04/2005	395	RECORDATION NOTICE RECD	1	1054418
12/30/2013	682	MAINTENANCE FEE/\$140	2014;\$140	2939236
08/30/2013	480	EVID OF ASSMT FILED	2013	2870487
08/14/2012	483	SMALL MINER CERT FILED	2013	
08/14/2012	480	EVID OF ASSMT FILED	2012	2631136
08/23/2011	483	SMALL MINER CERT FILED	2012	
08/23/2011	480	EVID OF ASSMT FILED	2011	2412595
08/05/2010	483	SMALL MINER CERT FILED	2011	
08/05/2010	480	EVID OF ASSMT FILED	2010	2184419
08/17/2009	483	SMALL MINER CERT FILED	2010	
08/17/2009	480	EVID OF ASSMT FILED	2009	1984461
08/18/2008	483	SMALL MINER CERT FILED	2009	
08/18/2008	480	EVID OF ASSMT FILED	2008	1764188
08/20/2007	483	SMALL MINER CERT FILED	2008	
08/20/2007	480	EVID OF ASSMT FILED	2007	1548851
08/10/2006	483	SMALL MINER CERT FILED	2007	
08/10/2006	480	EVID OF ASSMT FILED	2006	1331332
08/17/2005	582	MAINTENANCE FEE/\$125	2006	1190793
04/04/2005	484	LOCATION YEAR / MAINTENANCE	2005	1054418

NO WARRANTY IS MADE BY BLM  
FOR USE OF THE DATA FOR  
PURPOSES NOT INTENDED BY BLM

DEPARTMENT OF THE INTERIOR  
BUREAU OF LAND MANAGEMENT  
MINING CLAIMS

(LIVE) Serial Register Page

Run Date/Time: 12/31/2013 12:52 PM

Page 2 of 2

12/30/2013	392	MONIES RECEIVED	\$280.00;1	2939236
08/30/2013	396	TRF OF INTEREST FILED	WIITA CRAIG	2870495
08/30/2013	486	UNACCEPTABLE WAIVER	2014	
08/30/2013	635	AMENDED LOCATION FILED	CHANGE CLAIM NAME	2870536
02/22/2013	396	TRF OF INTEREST FILED	DUNCAN RALPH	2744723
04/02/2007	396	TRF OF INTEREST FILED	GANSKE JAMES	1465271
02/07/2006	669	LAND STATUS CHECKED		
11/18/2005	396	TRF OF INTEREST FILED	NICHOLSON THOMAS A	1190795
04/04/2005	501	ACCT ADV IN LEAD FILE	AMC364925;	
02/08/2005	404	COUNTY RECORDATION	200500730	

Line Nr Remarks

NO WARRANTY IS MADE BY BLM  
FOR USE OF THE DATA FOR  
PURPOSES NOT INTENDED BY BLM

**DEPARTMENT OF THE INTERIOR  
BUREAU OF LAND MANAGEMENT  
MINING CLAIMS  
(LIVE) Serial Register Page**

Run Date/Time: 12/31/2013 12:52 PM

Page 1 of 2

01 10-21-1976;090STAT0090;43USC1744

Case Type 384201: PLACER CLAIM

Claim Name: WPE #1

Commodity :

Case Disposition: ACTIVE

Required Maintenance Fee: \$140.00

Total Acres  
20.000

Serial Number  
AMC365305  
Lead File Number  
AMC365304

Name & Address	Int Rel
WEST PORT ENERGY LLC 6619 N SCOTTSDALE RD SCOTTSDALE, AZ 85250-4421	CLAIMANT

Mer Twp	Rng	Sec	Quadrant	District/Field Office	County
14	0040N	0200W	028 NW	YUMA FO	LA PAZ

Act Date	Code	Action	Action Remarks	Receipt Number
02/05/2005	403	LOCATION DATE		
05/04/2005	395	RECORDATION NOTICE RECD	1	1070611
12/30/2013	682	MAINTENANCE FEE/\$140	<u>2014;\$140</u>	<u>2939236</u>
08/30/2013	480	EVID OF ASSMT FILED	2013	2870487
08/31/2012	483	SMALL MINER CERT FILED	2013	
08/31/2012	480	EVID OF ASSMT FILED	2012	2647273
08/17/2011	483	SMALL MINER CERT FILED	2012	
08/17/2011	480	EVID OF ASSMT FILED	2011	2406927
08/30/2010	483	SMALL MINER CERT FILED	2011	
08/30/2010	480	EVID OF ASSMT FILED	2010	2204706
08/21/2009	483	SMALL MINER CERT FILED	2010	
08/21/2009	480	EVID OF ASSMT FILED	2009	1984209
08/26/2008	483	SMALL MINER CERT FILED	2009	
08/26/2008	480	EVID OF ASSMT FILED	2008	1771329
08/22/2007	483	SMALL MINER CERT FILED	2008	
08/22/2007	480	EVID OF ASSMT FILED	2007	1549983
08/25/2006	483	SMALL MINER CERT FILED	2007	
08/25/2006	480	EVID OF ASSMT FILED	2006	1343978
09/01/2005	483	SMALL MINER CERT FILED	2006	
09/01/2005	480	EVID OF ASSMT FILED	2005	1143405
05/04/2005	484	LOCATION YEAR / MAINTENANCE	2005	1070611
08/30/2013	396	TRF OF INTEREST FILED	WIITA CRAIG	2870495
08/30/2013	486	UNACCEPTABLE WAIVER	2014	
08/30/2013	635	AMENDED LOCATION FILED	CHANGE CLAIM NAME	2870536
04/21/2006	669	LAND STATUS CHECKED		
05/04/2005	501	ACCT ADV IN LEAD FILE	AMC365304;	
02/07/2005	404	COUNTY RECORDATION	200500709	

**NO WARRANTY IS MADE BY BLM  
FOR USE OF THE DATA FOR  
PURPOSES NOT INTENDED BY BLM**



DEPARTMENT OF THE INTERIOR  
BUREAU OF LAND MANAGEMENT  
MINING CLAIMS  
(LIVE) Serial Register Page

Run Date/Time: 12/31/2013 12:52 PM

Page 2 of 2

Line Nr Remarks

---

NO WARRANTY IS MADE BY BLM  
FOR USE OF THE DATA FOR  
PURPOSES NOT INTENDED BY BLM

UNITED STATES  
DEPARTMENT OF THE INTERIOR  
BUREAU OF LAND MANAGEMENT

**MAINTENANCE FEE WAIVER CERTIFICATION**

HMC 365307  
364925

FORM APPROVED  
OMB NO. 1004-0114  
Expires: August 31, 2013

667

SEE INSTRUCTIONS ON PAGE 2

1. This small miner waiver is filed for the assessment year beginning on September 1, 2013 and ending on September 1, 2014.
2. The undersigned and all related parties owned ten or fewer mining claims, mill, or tunnel sites located and maintained on Federal lands in the United States of America on September 1, 2013.
3. The undersigned have performed the assessment work required by law for each mining claim listed prior to filing this waiver and understand that by filing this form, an affidavit of assessment work must be recorded by the December 30th following the filing of this waiver.
4. The undersigned understand that if the assessment work obligation has not yet come due under 30 U.S.C. 28 (for those claims in their first assessment year only), a notice of intent to hold reciting this condition must be recorded by the December 30th following the filing of this waiver.
5. The undersigned understand that mill and tunnel sites may also be listed upon this waiver and be waived from payment of the maintenance fee, and that a notice of intent to hold for these sites is required to be recorded by the December 30th immediately following the filing of this waiver.
6. The undersigned understand and acknowledge that pursuant to 43 U.S.C. 1212 and 18 U.S.C. 1001, the filing or recording of a false, fictitious, or fraudulent document with the Bureau of Land Management may result in a fine of up to \$250,000, a prison term not to exceed five years, or both.
7. The mining claims, mill or tunnel sites for which this waiver from payment of the maintenance fees is requested are:

CLAIM OR SITE NAME	BLM RECORDATION SERIAL NUMBER
1. <u>WHITE CROSS # 1</u>	<u>365305</u> x
2. <u>WHITE CROSS # 2</u>	<u>365306</u>
3. <u>ANNIE G</u>	<u>364925</u> x
4.	
5.	
6.	
7.	
8.	
9.	
10.	

The owner(s) (claimants) of the above mining claims and sites are:

CRAIG WITA

(Owner's Name - Please Print)

5915 COLORADO RIVER RD.

(Street or P.O. Box)

BLYTHER

(City)

CA.

(State)

92225

(Zip Code)

[Signature]  
(Owner's Signature)

(Owner's Name - Please Print)

(Street or P.O. Box)

(City)

(State)

(Zip Code)

(Owner's Name - Please Print)

(Street or P.O. Box)

(City)

(State)

(Zip Code)

(Owner's Signature)

RECEIVED  
BLM AZ STATE OFFICE  
PHOENIX, ARIZONA  
2013 AUG 30 P 12:12

ENTERED  
SEP 19 2013  
BY: [Signature]

(Owner's Name - Please Print)

(Owner's Signature)

(Street or P.O. Box)

(City)

(State)

(Zip Code)

OCT 23 2013

(Owner's

4:11pm spoke to

(Owner's Signature)

(Stre

Craig Wita - might  
come to Phoenix next week

(City)

(State)

(Zip Code)

(Owner's

to take care of the  
Waiver issue. (PB)

(Owner's Signature)

(Stre

CW is an offer of said Co, on  
Ame 365305 & 364925

(City)

(State)

(Zip Code)

(Owner's

(Owner's Signature)

(Street or P.O. BOX)

(City)

(State)

(Zip Code)

Title 18 U.S.C. Section 1001 and Title 43 U.S.C. Section 1212 makes it a crime for any person knowingly and willfully to make to any department or agency of the United States any false, fictitious or fraudulent statements or representations as to any matter within its jurisdiction.

INSTRUCTIONS

1. This certification is made under the provisions of §1744 of Title 43 and § 28-28k of Title 30 of the United States Code; and the regulations thereunder (4 CFR Part 3830).
2. The claimant(s) must fill in the dates in paragraph 1 for the beginning and ending of the assessment year for which this waiver is sought.
3. The claimant(s) must fill in the date in paragraph 2 for the beginning of the assessment year for which this waiver is sought.
4. All claim and site names and Bureau of Land Management (BLM) serial numbers must be listed for the mining claims, mill sites, and tunnel sites for which the waiver is sought.
5. All owners of the mining claims, mill sites, and tunnel sites and their addresses must be given.
6. This waiver form must be signed by all the claimants or their designated agent, in original form. If an agent is designated, a notarized designation of agent, signed by all of the claimants with proper address given, must be submitted with this waiver.
7. This form must be filed no later than September 1st for the upcoming assessment year in the BLM State Office where the mining claims or sites are recorded, or the waiver cannot be granted by the BLM. (Example: To obtain a waiver for the assessment year 2012, which begins on September 1, 2011 you must qualify for and file for a waiver no later than September 1, 2011, in the proper BLM State Office.)
8. For all mining claims which require assessment work, you must record an affidavit of labor on or before the December 30th immediately following the filing of this waiver. For all other mining claims or sites waived, you must record a notice of intent to hold on or before the December 30th immediately following the filing of this waiver.
9. Mill and tunnel sites may also be listed upon this waiver and be waived from payment of the maintenance fee. A notice of intent to hold for these sites is required to be filed by the December 30th following the filing of this waiver.

PHOENIX, ARIZONA  
 2013 AUG 30 P 12:12  
 RECEIVED  
 BLM AZ STATE OFFICE

FOR OFFICIAL USE ONLY

**DEPARTMENT OF THE INTERIOR  
BUREAU OF LAND MANAGEMENT  
MINING CLAIMS**

**(LIVE) Serial Register Page**

Run Date/Time: 11/21/2013 06:55 AM

Page 1 of 2

01 10-21-1976;090STAT0090;43USC1744

Case Type 384201: PLACER CLAIM

Claim Name: WHITE CROSS #1

Commodity :

Case Disposition: ACTIVE

Required Maintenance Fee: \$140.00

Total Acres

20.000

Serial Number

AMC365305

Lead File Number

AMC365304

Name & Address	Int Rel
WEST PORT ENERGY LLC 6619 N SCOTTSDALE RD SCOTTSDALE, AZ 85250-4421	CLAIMANT

Mer Twp	Rng	Sec	Quadrant	District/Field Office	County
14	0040N	0200W	028 NW	YUMA FO	LA PAZ

Act Date	Code	Action	Action Remarks	Receipt Number
02/05/2005	403	LOCATION DATE		
05/04/2005	395	RECORDATION NOTICE RECD	1	1070611
08/30/2013	480	EVID OF ASSMT FILED	2013	2870487
08/31/2012	483	SMALL MINER CERT FILED	2013	
08/31/2012	480	EVID OF ASSMT FILED	2012	2647273
08/17/2011	483	SMALL MINER CERT FILED	2012	
08/17/2011	480	EVID OF ASSMT FILED	2011	2406927
08/30/2010	483	SMALL MINER CERT FILED	2011	
08/30/2010	480	EVID OF ASSMT FILED	2010	2204706
08/21/2009	483	SMALL MINER CERT FILED	2010	
08/21/2009	480	EVID OF ASSMT FILED	2009	1984209
08/26/2008	483	SMALL MINER CERT FILED	2009	
08/26/2008	480	EVID OF ASSMT FILED	2008	1771329
08/22/2007	483	SMALL MINER CERT FILED	2008	
08/22/2007	480	EVID OF ASSMT FILED	2007	1549983
08/25/2006	483	SMALL MINER CERT FILED	2007	
08/25/2006	480	EVID OF ASSMT FILED	2006	1343978
09/01/2005	483	SMALL MINER CERT FILED	2006	
09/01/2005	480	EVID OF ASSMT FILED	2005	1143405
05/04/2005	484	LOCATION YEAR / MAINTENANCE	2005	1070611
08/30/2013	392	MONIES RECEIVED	\$20.00;1	2870536
08/30/2013	396	TRF OF INTEREST FILED	WIITA CRAIG	2870495
08/30/2013	486	UNACCEPTABLE WAIVER	2014	
04/21/2006	669	LAND STATUS CHECKED		
05/04/2005	501	ACCT ADV IN LEAD FILE	AMC365304;	
02/07/2005	404	COUNTY RECORDATION	200500709	

Line Nr Remarks

NO WARRANTY IS MADE BY BLM  
FOR USE OF THE DATA FOR  
PURPOSES NOT INTENDED BY BLM



DEPARTMENT OF THE INTERIOR  
 BUREAU OF LAND MANAGEMENT  
 MINING CLAIMS  
 (LIVE) Serial Register Page

Run Date/Time: 11/21/2013 06:56 AM

01 10-21-1976;090STAT0090;43USC1744

Case Type 384201: PLACER CLAIM

Claim Name: ANNIE G

Commodity :

Case Disposition: ACTIVE

Required Maintenance Fee: \$140.00

Total Acres  
 20.000

Serial Number  
 AMC364925

Lead File Number  
 AMC364925

Name & Address	Int Rel
WEST PORT ENERGY LLC 6619 N SCOTTSDALE RD SCOTTSDALE, AZ 85250-4421	CLAIMANT

Mer Twp	Rng	Sec	Quadrant	District/Field Office	County
14	0040N	0200W	028 NW .SW	YUMA FO	LA PAZ

Act Date	Code	Action	Action Remarks	Receipt Number
02/01/2005	403	LOCATION DATE		
04/04/2005	395	RECORDATION NOTICE RECD	1	1054418
08/30/2013	480	EVID OF ASSMT FILED	2013	2870487
08/14/2012	483	SMALL MINER CERT FILED	2013	
08/14/2012	480	EVID OF ASSMT FILED	2012	2631136
08/23/2011	483	SMALL MINER CERT FILED	2012	
08/23/2011	480	EVID OF ASSMT FILED	2011	2412595
08/05/2010	483	SMALL MINER CERT FILED	2011	
08/05/2010	480	EVID OF ASSMT FILED	2010	2184419
08/17/2009	483	SMALL MINER CERT FILED	2010	
08/17/2009	480	EVID OF ASSMT FILED	2009	1984461
08/18/2008	483	SMALL MINER CERT FILED	2009	
08/18/2008	480	EVID OF ASSMT FILED	2008	1764188
08/20/2007	483	SMALL MINER CERT FILED	2008	
08/20/2007	480	EVID OF ASSMT FILED	2007	1548851
08/10/2006	483	SMALL MINER CERT FILED	2007	
08/10/2006	480	EVID OF ASSMT FILED	2006	1331332
08/17/2005	582	MAINTENANCE FEE/\$125	2006	1190793
04/04/2005	484	LOCATION YEAR / MAINTENANCE	2005	1054418
08/30/2013	396	TRF OF INTEREST FILED	WIITA CRAIG	2870495
08/30/2013	486	UNACCEPTABLE WAIVER	2014	
02/22/2013	396	TRF OF INTEREST FILED	DUNCAN RALPH	2744723
04/02/2007	396	TRF OF INTEREST FILED	GANSKE JAMES	1465271
02/07/2006	669	LAND STATUS CHECKED		
11/18/2005	396	TRF OF INTEREST FILED	NICHOLSON THOMAS A	1190795
04/04/2005	501	ACCT ADV IN LEAD FILE	AMC364925;	
02/08/2005	404	COUNTY RECORDATION	200500730	

NO WARRANTY IS MADE BY BLM  
 FOR USE OF THE DATA FOR  
 PURPOSES NOT INTENDED BY BLM

DEPARTMENT OF THE INTERIOR  
BUREAU OF LAND MANAGEMENT  
MINING CLAIMS  
(LIVE) Serial Register Page

Run Date/Time: 11/21/2013 06:56 AM

Page 2 of 2

---

Line Nr Remarks

---

NO WARRANTY IS MADE BY BLM  
FOR USE OF THE DATA FOR  
PURPOSES NOT INTENDED BY BLM

When Recorded Return Document to:

CRAIG S. WIITA  
5915 COLORADO RIVER RD.  
BLYTHER, CA. 92225

Check here is this is a change of address.

Telephone: 760-424-6504

E-mail address: wiitas@aol.com

**AFFIDAVIT OF PERFORMANCE OF ANNUAL WORK**

1. State of Arizona, County of LA PAZ ss:

2. I (Name) CRAIG S. WIITA

3. Reside at (Address) 5915 COLORADO RIVER RD.

City BLYTHER County RIVERSIDE

State CA Zip 92225 being duly sworn, depose and say that I am a citizen of the United States, more than eighteen years of age, and that all of the facts set forth in this affidavit, subject to the provisions and penalties of 18 U.S.C. 1001 pertaining to the filing of false, fictitious, or fraudulent statements with the United States, are true and correct according to the best of my knowledge, information and belief.

4. Owner's name and address (If not shown in Items 1-3 above).

5. That I am personally acquainted with the mining claim(s). The work and improvements were made by and at the expense of the owner(s) of said claim(s). Said contiguous group of claims, listed on this document, are situated in the

MIDDLE CAMP (optional) Mining District; LA PAZ County, Arizona.

Line No.	AMC NUMBER	CLAIM/SITE NAME	COUNTY RECORDER DATA (If available)	TWP	RNG	SEC
1	365305	WHITE CROSS #1		4N	20W	28
2	365306	WHITE CROSS #2		4N	20W	28
3	364925	ANNIE G		4N	20W	28
4						
5						
6						

RECEIVED  
BLM AZ STATE OFFICE  
PHOENIX, ARIZONA  
2013 AUG 30 P 12:12

BLM  
Date  
Stamp

ENTERED  
SEP 13 2013  
BY: Jm

RECEIVED  
BLM AZ STATE OFFICE  
2013 AUG 30 P 12:12  
PHOENIX, ARIZONA  
BLM  
Date  
Stamp

7						
8						
9						
10						

6. That between the dates starting at 12 o'clock noon on September 1, 20 12 and ending at 12 o'clock noon on September 1, 20 13 at least \$ 85,000.- dollars worth of work and improvements were done and performed upon said claim(s) or upon one or more of a contiguous group of claims for the benefit of all, wholly or partly outside of a contiguous group of claims for the benefit of all, not including the location work.

7. That the following persons were employed to perform the work and improvements described herein: \_\_\_\_\_

CRAIG WIITA

8. That the work and improvements performed were: TESTING, SAMPLING

1000 + Hours

9. Dated: 8-30-13 Signature: [Signature]

SUBSCRIBED AND SWORN TO before me, a Notary Public, this 30th day of August 20 13

By: \_\_\_\_\_

Notary Public Craig Scott Wiita

My Commission Expires March 20 2015

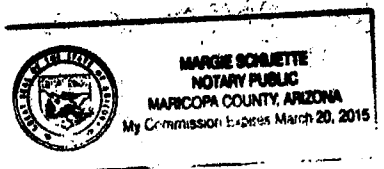

Bureau of Land Management  
Arizona State Office  
[www.az.blm.gov](http://www.az.blm.gov)

No. of Claims: 3 x \$10 = 30  
Check No.: [Init.] Init. [Init.]  
Receipt No.: 2870487  
For BLM Use Only



United States Department of the Interior  
 Bureau of Land Management  
 LANDS/RECREATION & PLANNING  
 ONE N CENTRAL AVE  
 PHOENIX, AZ 85004 -2203  
 Phone: 602-417-9200

Receipt

No:

2870487

<b>Transaction #:</b> 2956467	
<b>Date of Transaction:</b> 08/30/2013	
CUSTOMER:	
CRAIG S WIITA 5915 COLORADO RIVER RD BLYTHE, CA 92225-9670 US	

LINE #	QTY	DESCRIPTION	REMARKS	UNIT PRICE	TOTAL
1	1.00	LOCATABLE MINERALS / MINING CLAIMS-NOT NEW-UNADJUD, ONE AUTH NO. ONLY / MINING CLAIM MONEY RECEIVED CASES: AMC365305/\$30.00	POL 2013/3 WAV	- n/a -	30.00
<b>TOTAL:</b>					<b>\$30.00</b>

PAYMENT INFORMATION			
1	AMOUNT:	30.00	POSTMARKED: N/A
	TYPE:	CASH	RECEIVED: 08/30/2013
	NAME:	WIITA, CRAIG S 5915 COLORADO RIVER RD BLYTHE CA 92225-9670 US	

REMARKS

This receipt was generated by the automated BLM Collections and Billing System and is a paper representation of a portion of the official electronic record contained therein.

UNITED STATES DEPARTMENT OF THE INTERIOR  
BUREAU OF LAND MANAGEMENT

Amc 364925  
*[Handwritten Signature]*  
FORM APPROVED  
OMB NO. 1004-0114  
Expires: December 31, 2006  
**252**

**MAINTENANCE FEE WAIVER CERTIFICATION**

SEE INSTRUCTIONS ON REVERSE

Amc 364925

1. This small miner waiver is filed for the assessment year beginning at noon on September 1, 11 and ending at noon on September 1, 12.
2. The undersigned and all related parties owned ten or fewer mining claims, mill, or tunnel sites located and maintained on Federal lands in the United States of America on September 1, 12.
3. The undersigned have performed the assessment work **required by law** for each mining claim listed **prior to filing this waiver** and understand that by filing this form; an affidavit of assessment work **must** be recorded by the December 30th following the filing of this waiver.
4. The undersigned understand that if the assessment work obligation has not yet come due under 30 U.S.C. 28 (for those claims in their first assessment year only); a notice of intent to hold reciting this condition **must** be recorded by the December 30th following the filing of this waiver.
5. The undersigned understand that mill and tunnel sites may also be listed upon this waiver and be waived from payment of the maintenance fee; and that a notice of intent to hold for these sites is required to be recorded by the December 30th immediately following the filing of this waiver.
6. The undersigned understand and acknowledge that pursuant to 43 U.S.C. 1212 and 18 U.S.C. 1001; the filing or recording of a false, fictitious, or fraudulent document with the Bureau of Land Management may result in a fine of up to \$250,000, a prison term not to exceed five years, or both.
7. The mining claims, mill or tunnel sites for which this waiver from payment of the maintenance fees is requested are:

CLAIM OR SITE NAME	BLM RECORDATION SERIAL NUMBER
1. <u>Annie G</u>	<input checked="" type="checkbox"/> <u>AMC 364925</u>
2.	
3.	
4.	
5.	
6.	
7.	
8.	
9.	
10.	

The owner(s) (claimants) of the above mining claims and sites are:

Ralph H Duncan ✓  
(Owner's Name - Please Print)  
P.O. Box 17963  
(Street or P.O. Box)  
Salem Or 97305  
(City) (State) (Zip Code)

[Redacted Signature]  
(Owner's Signature)

\_\_\_\_\_  
(Owner's Name - Please Print)  
\_\_\_\_\_  
(Street or P.O. Box)  
\_\_\_\_\_  
(City) (State) (Zip Code)

\_\_\_\_\_  
(Owner's Signature)

\_\_\_\_\_  
(Owner's Name - Please Print)  
\_\_\_\_\_  
(Street or P.O. Box)  
\_\_\_\_\_  
(City) (State) (Zip Code)

\_\_\_\_\_  
(Owner's Signature)

RECEIVED  
BLM AZ STATE OFFICE  
2012 AUG 14 P 3:10  
PHOENIX, ARIZONA

(Continued on page 2)

8/30/2012 JS  
ENTERED INTO COMPUTER



(Owner's Name - Please Print)	(Owner's Signature)
(Street or P.O. Box)	(City) (State) (Zip Code)
(Owner's Name - Please Print)	(Owner's Signature)
(Street or P.O. Box)	(City) (State) (Zip Code)
(Owner's Name - Please Print)	(Owner's Signature)
(Street or P.O. Box)	(City) (State) (Zip Code)
(Owner's Name - Please Print)	(Owner's Signature)
(Street or P.O. Box)	(City) (State) (Zip Code)

**INSTRUCTIONS**

- This certification is made under the provisions of § 1744 of Title 43 and § 28-28k of Title 30 of the United States Code; and the regulations thereunder (43 CFR Part 3830).
- The claimant(s) **must** fill in the dates in paragraph 1 for the beginning and ending of the assessment year for which this waiver is sought.
- The claimant(s) **must** fill in the date in paragraph 2 for the beginning of the assessment year for which this waiver is sought.
- All claim and site names and Bureau of Land Management (BLM) serial numbers **must** be listed for the mining claims, mill sites, and tunnel sites for which the waiver is sought.
- All owners of the mining claims, mill sites, and tunnel sites and their addresses **must** be given.
- This waiver form **must** be signed by all the claimants or their designated agent, in original form. If an agent is designated, a notarized designation of agent, signed by all of the claimants with proper address given, **must** be submitted with this waiver.
- This form **must** be filed no later than September 1st for the upcoming assessment year in the BLM State Office where the mining claims or sites are recorded, or the waiver cannot be granted by the BLM. (Example: to obtain a waiver for the assessment year 2000, which begins at noon on September 1, 1999, you **must** qualify for and file for a waiver no later than September 1, 1999, in the proper BLM State Office).
- For all mining claims which require assessment work, you **must** record an affidavit of labor on or before the December 30th immediately following the filing of this waiver. For all other mining claims or sites waived, you must record a notice of intent to hold on or before the December 30th immediately following the filing of this waiver.
- Mill and tunnel sites may also be listed upon this waiver and be waived from payment of the maintenance fee. A notice of intent to hold for these sites is required to be filed by the December 30th following the filing of this waiver.

**NOTICE/BURDEN HOURS STATEMENT**

The Privacy Act of 1974, *as amended*, and the regulation in 43 CFR 2.48(d) provide that you be furnished the following information in connection with the information required by this certification of waiver from rental fees.

**AUTHORITY:** 30 U.S.C. 28-28k; 43 U.S.C. 1201, 1457, 1740, and 1744; and 43 CFR 3830.

**PRINCIPLE PURPOSE:** This information is to be used to verify that the owner(s) (claimants) of a mining claim has complied with 30 U.S.C. 28f and is entitled to perform assessment work in lieu of paying the maintenance fee for the mining claims listed on this form.

**ROUTINE USE:** (1) Adjudication of the claimant(s) certification of waiver from paying the maintenance fee otherwise required by 30 U.S.C. 28f. (2) Disclosure may be made to appropriate Federal agencies when location is made within the agency's geographic area of responsibility. (3) Information from the record and/or the record will be transferred to the appropriate Federal, State, or local agency, or a member of the public in response to a specific request for pertinent information. (4) Information may also be provided to the Department of Justice or in a proceeding before a court or adjudicative body; or to Federal, State, local or foreign agencies when needed for enforcement of civil or criminal codes or applicable regulations concerning title rights upon the public land.

**EFFECT OF NOT PROVIDING INFORMATION:** Disclosure of this information is required by 30 U.S.C. 28f and 43 CFR Part 3830 for those qualified claimants wishing to take the small miner waiver allowed. Failure to supply the information required in this form to support the claimants certification of waiver from payment of the otherwise required maintenance fees will result in the waiver being disallowed and the mining claims subject to forfeiture by BLM under 30 U.S.C. 28i.

The Paperwork Reduction Act of 1995 requires us to inform you that: This information is being collected to allow the BLM to determine if you qualify for a waiver from the payment of \$100 per mining claim or site maintenance fee established in 30 U.S.C. 28f and the implementing regulations at 43 CFR 3830. A response to this request is required in accordance with the statute to obtain your benefit.

BLM would like you to know that you do not have to respond to this, or any other, Federal agency-sponsored information collection unless it displays a currently valid OMB control number.

Public reporting burden for this form is estimated to average 8 minutes (0.133 hours) per response, including time to review instructions, gathering and maintaining data, and completing and reviewing the form. Direct comments regarding this burden estimate, or any other aspect of this form, to the U.S. Department of the Interior, Bureau of Land Management, (1004-0114) Bureau Information Collection Clearance Officer (WO-630), Mail Stop 401 LS, 1849 C St., N.W., Washington, D.C. 20240.

**FOR OFFICIAL USE ONLY**

RECEIVED  
BLM AZ STATE OFFICE  
2002 AUG 14 P 3:10  
PHOENIX, ARIZONA

When Recorded Return Docur to:  
Ralph H Duncan  
P.O. Box 17963  
Salem, OR 97305

Check here is this is a change of address.

Telephone: 503-551-4049

E-mail address: \_\_\_\_\_

**AFFIDAVIT OF PERFORMANCE OF ANNUAL WORK**

1. State of Arizona, County of La Paz ss:

2. I (Name) Ralph H Duncan

3. Reside at (Address) 4335 Macleay Rd SE

City Salem County Marion

State Or Zip 97317 being duly sworn, depose and say that I am a citizen of the United States, more than eighteen years of age, and that all of the facts set forth in this affidavit, subject to the provisions and penalties of 18 U.S.C. 1001 pertaining to the filing of false, fictitious, or fraudulent statements with the United States, are true and correct according to the best of my knowledge, information and belief.

4. Owner's name and address (If not shown in Items 1-3 above). \_\_\_\_\_

5. That I am personally acquainted with the mining claim(s). The work and improvements were made by and at the expense of the owner(s) of said claim(s). Said contiguous group of claims, listed on this document, are situated in the

Plamosa (optional) Mining District; La Paz County, Arizona.

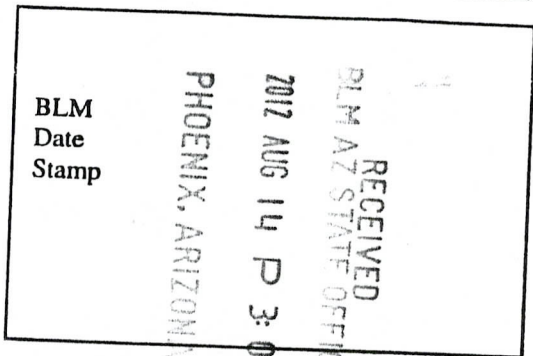

Line No.	AMC NUMBER	CLAIM/SITE NAME	COUNTY RECORDER DATA (If available)	TWP	RNG	SEC
1	364925	Annie G		4N	20W	25
2						
3						
4						
5						
6						

ENTERED INTO COMPUTER

8/30/2012  
 TS



BLM  
Date  
Stamp

RECEIVED  
BLM AZ STATE OFFICE  
2012 AUG 14 P 3:09  
PHOENIX, ARIZONA

7					
8					
9					
10					

6. That between the dates starting at 12 o'clock noon on September 1, 20 11 and ending at 12 o'clock noon on September 1, 20 12 at least \$ 300.00 dollars worth of work and improvements were done and performed upon said claim(s) or upon one or more of a contiguous group of claims for the benefit of all, wholly or partly outside of a contiguous group of claims for the benefit of all, not including the location work.

7. That the following persons were employed to perform the work and improvements described herein: Melvin Duncan & Ralph Duncan

8. That the work and improvements performed were: Reclamation Work

9. Dated: 8/9/2012 Signature: [Signature]

SUBSCRIBED AND SWORN TO before me, a Notary Public, this 9 day of August 20 12

By: Ralph Howard Duncan

Notary Public Marilee M. Juencke

My Commission Expires 08-07-2014

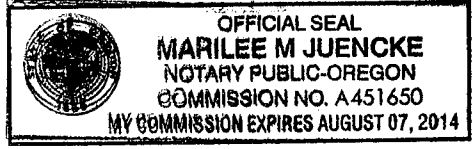

Bureau of Land Management  
Arizona State Office  
[www.az.blm.gov](http://www.az.blm.gov)

No. of Claims: 1 x \$10 = 10  
Check No.: 1530 Init. MLC  
Receipt No.: 2631136  
For BLM Use Only



Ralph H. Duncan  
PO Box 17963  
Salem, OR 97305

CERTIFIED MAIL™

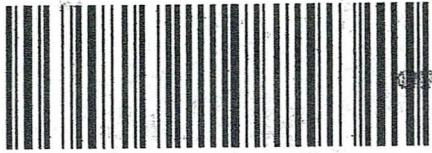

SALEM OR 97305  
AUG 30 2012 PM 11



# 000011343  
POSTALIA 305321  
0295  
US POSTAGE  
\*\*\*

7012 0120 0002 2608 2261

RECEIVED  
BLM AZ STATE OFFICE

2012 AUG 14 AA56

PHOENIX ARIZONA  
ONE NORTH CENTRAL AVE, Suite 800  
PHOENIX, AZ 85004

8500494427

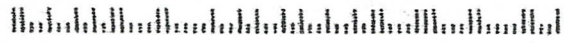

United States Department of the Interior

Bureau of Land Management  
 LANDS/RECREATION & PLANNING  
 ONE N CENTRAL AVE  
 PHOENIX, AZ 85004 -2203  
 Phone: 602-417-9200

Receipt

No:

2631136

<b>Transaction #:</b> 2711635	
<b>Date of Transaction:</b> 08/15/2012	
<b>CUSTOMER:</b>	
RALPH H DUNCAN PO BOX 17963 SALEM,OR 97305-7963 US	

LINE #	QTY	DESCRIPTION	REMARKS	UNIT PRICE	TOTAL
1	1.00	LOCATABLE MINERALS / MINING CLAIMS-NOT NEW-UNADJUD,ONE AUTH NO. ONLY / MINING CLAIM MONEY RECEIVED CASES: AMC364925/\$10.00	POL 2012/1 WAV	- n/a -	10.00
<b>TOTAL:</b>					<b>\$10.00</b>

PAYMENT INFORMATION					
1	AMOUNT:	10.00	POSTMARKED:	08/09/2012	
	TYPE:	CHECK	RECEIVED:	08/15/2012	
	CHECK NO:	1530			
	NAME:	DUNCAN, RALPH H PO BOX 17963 SALEM OR 97305-7963 US			

REMARKS

This receipt was generated by the automated BLM Collections and Billing System and is a paper representation of a portion of the official electronic record contained therein.



UNITED STATES DEPARTMENT OF THE INTERIOR  
BUREAU OF LAND MANAGEMENT

AMC 364925

MAINTENANCE FEE WAIVER CERTIFICATION

FORM APPROVED  
OMB NO. 1004-0114  
Expires: December 31, 2006

SEE INSTRUCTIONS ON REVERSE

2011

2012

1. This small miner waiver is filed for the assessment year beginning at noon on September 1, 11 and ending at noon on September 1, 11.
2. The undersigned and all related parties owned ten or fewer mining claims, mill, or tunnel sites located and maintained on Federal lands in the United States of America on September 1, 11.
3. The undersigned have performed the assessment work **required by law** for each mining claim listed **prior to filing this waiver** and understand that by filing this form; an affidavit of assessment work **must** be recorded by the December 30th following the filing of this waiver.
4. The undersigned understand that if the assessment work obligation has not yet come due under 30 U.S.C. 28 (for those claims in their first assessment year only); a notice of intent to hold reciting this condition **must** be recorded by the December 30th following the filing of this waiver.
5. The undersigned understand that mill and tunnel sites may also be listed upon this waiver and be waived from payment of the maintenance fee; and that a notice of intent to hold for these sites is required to be recorded by the December 30th immediately following the filing of this waiver.
6. The undersigned understand and acknowledge that pursuant to 43 U.S.C. 1212 and 18 U.S.C. 1001; the filing or recording of a false, fictitious, or fraudulent document with the Bureau of Land Management may result in a fine of up to \$250,000, a prison term not to exceed five years, or both.
7. The mining claims, mill or tunnel sites for which this waiver from payment of the maintenance fees is requested are:

CLAIM OR SITE NAME	BLM RECORDATION SERIAL NUMBER
1. Annie G	✓ AMC 364925
2.	
3.	
4.	
5.	
6.	
7.	
8.	
9.	
10.	

The owner(s) (claimants) of the above mining claims and sites are:

Ralph H Duncan ✓  
 (Owner's Name - Please Print)  
 P.O. Box 17963  
 (Street or P.O. Box)  
 Salem Or 97305  
 (City) (State) (Zip Code)

*Ralph H Duncan*  
 (Owner's Signature)

\_\_\_\_\_  
 (Owner's Name - Please Print)  
 \_\_\_\_\_  
 (Street or P.O. Box)  
 \_\_\_\_\_  
 (City) (State) (Zip Code)

\_\_\_\_\_  
 (Owner's Signature)

\_\_\_\_\_  
 (Owner's Name - Please Print)  
 \_\_\_\_\_  
 (Street or P.O. Box)  
 \_\_\_\_\_  
 (City) (State) (Zip Code)

\_\_\_\_\_  
 (Owner's Signature)

RECEIVED  
 BLM AZ STATE OFFICE  
 2011 AUG 23 A 9:08  
 HOENIX, ARIZONA

(Continued on page 2)

8/29/2011 TB  
 ENTERED INTO COMPUTER



(Owner's Name - Please Print)

(Owner's Signature)

(Street or P.O. Box)

(City) (State) (Zip Code)

(Owner's Name - Please Print)

(Owner's Signature)

(Street or P.O. Box)

(City) (State) (Zip Code)

(Owner's Name - Please Print)

(Owner's Signature)

(Street or P.O. Box)

(City) (State) (Zip Code)

(Owner's Name - Please Print)

(Owner's Signature)

(Street or P.O. Box)

(City) (State) (Zip Code)

INSTRUCTIONS

- 1. This certification is made under the provisions of § 1744 of Title 43 and § 28-28k of Title 30 of the United States Code... 7. This form must be filed no later than September 1st for the upcoming assessment year in the BLM State Office where the mining claims or sites are recorded...

NOTICE/BURDEN HOURS STATEMENT

The Privacy Act of 1974, as amended, and the regulation in 43 CFR 2.48(d) provide that you be furnished the following information in connection with the information required by this certification of waiver from rental fees.

AUTHORITY: 30 U.S.C. 28-28k; 43 U.S.C. 1201, 1457, 1740, and 1744; and 43 CFR 3830.

PRINCIPLE PURPOSE: This information is to be used to verify that the owner(s) (claimants) of a mining claim has complied with 30 U.S.C. 28f and is entitled to perform assessment work in lieu of paying the maintenance fee for the mining claims listed on this form.

ROUTINE USE: (1) Adjudication of the claimant(s) certification of waiver from paying the maintenance fee otherwise required by 30 U.S.C. 28f. (2) Disclosure may be made to appropriate Federal agencies when location is made within the agency's geographic area of responsibility...

EFFECT OF NOT PROVIDING INFORMATION: Disclosure of this information is required by 30 U.S.C. 28f and 43 CFR Part 3830 for those qualified claimants wishing to take the small miner waiver allowed. Failure to supply the information required in this form to support the claimants certification of waiver from payment of the otherwise required maintenance fees will result in the waiver being disallowed and the mining claims subject to forfeiture by BLM under 30 U.S.C. 28i.

The Paperwork Reduction Act of 1995 requires us to inform you that:

This information is being collected to allow the BLM to determine if you qualify for a waiver from the payment of \$100 per mining claim or site maintenance fee established in 30 U.S.C. 28f and the implementing regulations at 43 CFR 3830. A response to this request is required in accordance with the statute to obtain your benefit.

BLM would like you to know that you do not have to respond to this, or any other, Federal agency-sponsored information collection unless it displays a currently valid OMB control number.

Public reporting burden for this form is estimated to average 8 minutes (0.133 hours) per response, including time to review instructions, gathering and maintaining data, and completing and reviewing the form. Direct comments regarding this burden estimate, or any other aspect of this form, to the U.S. Department of the Interior, Bureau of Land Management, (1004-0114) Bureau Information Collection Clearance Officer (WO-630), Mail Stop 401 LS, 1849 C St, N.W., Washington, D.C. 20240.

FOR OFFICIAL USE ONLY

RECEIVED BLM STATE OFFICE 2011 JUN 23 A 8:08 PHOENIX, ARIZONA

When Recorded Return Document to:

Ralph H. Duncan  
P.O. Box 17963  
Salem, Or 97305

Check here if this is a change of address.

Telephone: 503-551-4049

E-mail address: \_\_\_\_\_

**AFFIDAVIT OF PERFORMANCE OF ANNUAL WORK**

1. State of Arizona, County of La Paz ss:

2. I (Name) Ralph H. Duncan

3. Reside at (Address) 4335 Macleay Rd SE

City Salem County Marion

State Or Zip 97317 being duly sworn, depose and say that I am a citizen of the United States, more than eighteen years of age, and that all of the facts set forth in this affidavit, subject to the provisions and penalties of 18 U.S.C. 1001 pertaining to the filing of false, fictitious, or fraudulent statements with the United States, are true and correct according to the best of my knowledge, information and belief.

4. Owner's name and address (if not shown in Items 1-3 above). \_\_\_\_\_

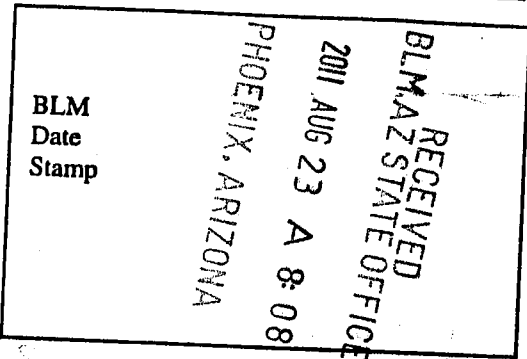

5. That I am personally acquainted with the mining claim(s). The work and improvements were made by and at the expense of the owner(s) of said claim(s). Said contiguous group of claims, listed on this document, are situated in the Plamasa (optional) Mining District; La Paz County, Arizona.

Line No.	AMC NUMBER	CLAIM/SITE NAME	COUNTY RECORDER DATA (If available)	TWP	RNG	SEC
1	364925	Annie G		4 N	20 W	28
2						
3						
4						
5						
6						

RECEIVED  
BLM AZ STATE OFFICE  
2011 AUG 23 A 8:08  
PHOENIX, ARIZONA

BLM  
Date  
Stamp

7					
8					
9					
10					

6. That between the dates starting at 12 o'clock noon on September 1, 20 10 and ending at 12 o'clock noon on September 1, 20 11 at least \$ 300.00 dollars worth of work and improvements were done and performed upon said claim(s) or upon one or more of a contiguous group of claims for the benefit of all, wholly or partly outside of a contiguous group of claims for the benefit of all, not including the location work.

7. That the following persons were employed to perform the work and improvements described herein: \_\_\_\_\_  
Melvin Duncan & Ralph Duncan

8. That the work and improvements performed were: Reclamation Work

9. Dated: 8-18-11 Signature: \_\_\_\_\_

SUBSCRIBED AND SWORN TO before me, a Notary Public, this 18<sup>th</sup> day of August 20 11

By: Ralph Duncan  
Notary Public Marilee M Juencke

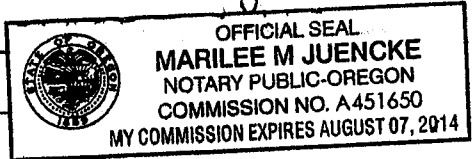

My Commission Expires 08-07-2014

Bureau of Land Management  
Arizona State Office  
[www.az.blm.gov](http://www.az.blm.gov)

No. of Claims: 1 x \$10 = 10  
Check No.: 1499 Init. MLC  
Receipt No.: 2412595  
For BLM Use Only





UNITED STATES POSTAL SERVICE

7011 0110 0001 1686 9394

PLACE STICKER AT TOP OF ENVELOPE TO THE RIGHT  
OF THE RETURN ADDRESS, FOLD AT DOTTED LINE

**CERTIFIED MAIL™**

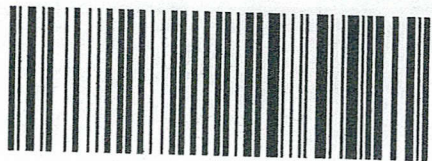

7011 0110 0001 1686 9394



RECEIVED  
DIM APT OFFICE  
2011 AUG 22 P 1:00  
PHOENIX, ARIZONA

United States Department of the Interior

Bureau of Land Management  
 LANDS/RECREATION & PLANNING  
 ONE N CENTRAL AVE  
 PHOENIX, AZ 85004 -2203  
 Phone: 602-417-9200

Receipt

No:

2412595

<b>Transaction #:</b> 2487948	
<b>Date of Transaction:</b> 08/23/2011	
<b>CUSTOMER:</b>	
RALPH H DUNCAN PO BOX 17963 SALEM,OR 97305-7963 US	

LINE #	QTY	DESCRIPTION	REMARKS	UNIT PRICE	TOTAL
1	1.00	LOCATABLE MINERALS / MINING CLAIMS-NOT NEW-UNADJUD,ONE AUTH NO. ONLY / MINING CLAIM MONEY RECEIVED <b>CASES: AMC364925/\$10.00</b>	POL 2011/1 WAV	- n/a -	10.00
<b>TOTAL:</b>					<b>\$10.00</b>

PAYMENT INFORMATION					
1	AMOUNT:	10.00	POSTMARKED:	08/19/2011	
	TYPE:	CHECK	RECEIVED:	08/23/2011	
	CHECK NO:	1499			
	NAME:	DUNCAN, RALPH H PO BOX 17963 SALEM OR 97305-7963 US			

<b>REMARKS</b>

This receipt was generated by the automated BLM Collections and Billing System and is a paper representation of a portion of the official electronic record contained therein.



UNITED STATES DEPARTMENT OF THE INTERIOR  
BUREAU OF LAND MANAGEMENT

*JPB*

173

FORM APPROVED  
OMB NO. 1004-0114  
Expires: December 31, 2006

MAINTENANCE FEE WAIVER CERTIFICATION

SEE INSTRUCTIONS ON REVERSE

AMC 364925

1. This small miner waiver is filed for the assessment year beginning at noon on September 1, 10 and ending at noon on September 1, 11.
2. The undersigned and all related parties owned ten or fewer mining claims, mill, or tunnel sites located and maintained on Federal lands in the United States of America on September 1, 10.
3. The undersigned have performed the assessment work **required by law** for each mining claim listed **prior to filing this waiver** and understand that by filing this form; an affidavit of assessment work **must** be recorded by the December 30th following the filing of this waiver.
4. The undersigned understand that if the assessment work obligation has not yet come due under 30 U.S.C. 28 (for those claims in their first assessment year only); a notice of intent to hold reciting this condition **must** be recorded by the December 30th following the filing of this waiver.
5. The undersigned understand that mill and tunnel sites may also be listed upon this waiver and be waived from payment of the maintenance fee; and that a notice of intent to hold for these sites is required to be recorded by the December 30th immediately following the filing of this waiver.
6. The undersigned understand and acknowledge that pursuant to 43 U.S.C. 1212 and 18 U.S.C. 1001; the filing or recording of a false, fictitious, or fraudulent document with the Bureau of Land Management may result in a fine of up to \$250,000, a prison term not to exceed five years, or both.
7. The mining claims, mill or tunnel sites for which this waiver from payment of the maintenance fees is requested are:

CLAIM OR SITE NAME	BLM RECORDATION SERIAL NUMBER
1. <u>Annie G</u>	<u>AMC 364925</u>
2.	
3.	
4.	
5.	
6.	
7.	
8.	
9.	
10.	

RECEIVED  
BLM AZ STATE OFFICE  
2010 AUG -5 A 8:01  
PHOENIX, ARIZONA

The owner(s) (claimants) of the above mining claims and sites are:

Ralph H. Duncan ✓  
(Owner's Name - Please Print)

P.O. Box 17963  
(Street or P.O. Box)

Salem Or 97305  
(City) (State) (Zip Code)

*Ralph H. Duncan*  
(Owner's Signature)

\_\_\_\_\_  
(Owner's Name - Please Print)

\_\_\_\_\_  
(Street or P.O. Box)

\_\_\_\_\_  
(City) (State) (Zip Code)

\_\_\_\_\_  
(Owner's Signature)

\_\_\_\_\_  
(Owner's Name - Please Print)

\_\_\_\_\_  
(Street or P.O. Box)

\_\_\_\_\_  
(City) (State) (Zip Code)

\_\_\_\_\_  
(Owner's Signature)

(Continued on page 2)

ENTERED INTO COMPUTER

9/13/10 AT

(Owner's Name - Please Print)	(Owner's Signature)		
(Street or P.O. Box)	(City)	(State)	(Zip Code)
(Owner's Name - Please Print)	(Owner's Signature)		
(Street or P.O. Box)	(City)	(State)	(Zip Code)
(Owner's Name - Please Print)	(Owner's Signature)		
(Street or P.O. Box)	(City)	(State)	(Zip Code)
(Owner's Name - Please Print)	(Owner's Signature)		
(Street or P.O. Box)	(City)	(State)	(Zip Code)

**INSTRUCTIONS**

- |  |   |
|--|---|
| <ol style="list-style-type: none"> <li>1. This certification is made under the provisions of § 1744 of Title 43 and § 28-28k of Title 30 of the United States Code, and the regulations thereunder (43 CFR Part 3830).</li> <li>2. The claimant(s) <b>must</b> fill in the dates in paragraph 1 for the beginning and ending of the assessment year for which this waiver is sought.</li> <li>3. The claimant(s) <b>must</b> fill in the date in paragraph 2 for the beginning of the assessment year for which this waiver is sought.</li> <li>4. All claim and site names and Bureau of Land Management (BLM) serial numbers <b>must</b> be listed for the mining claims, mill sites, and tunnel sites for which the waiver is sought.</li> <li>5. All owners of the mining claims, mill sites, and tunnel sites and their addresses <b>must</b> be given.</li> <li>6. This waiver form <b>must</b> be signed by all the claimants or their designated agent, in original form. If an agent is designated, a notarized designation of agent, signed by all of the claimants with proper address given, <b>must</b> be submitted with this waiver.</li> </ol> | <ol style="list-style-type: none"> <li>7. This form <b>must</b> be filed no later than September 1st for the upcoming assessment year in the BLM State Office where the mining claims or sites are recorded, or the waiver cannot be granted by the BLM. (Example: to obtain a waiver for the assessment year 2000, which begins at noon on September 1, 1999, you <b>must</b> qualify for and file for a waiver no later than September 1, 1999, in the proper BLM State Office).</li> <li>8. For all mining claims which require assessment work, you <b>must</b> record an affidavit of labor on or before the December 30th immediately following the filing of this waiver. For all other mining claims or sites waived, you must record a notice of intent to hold on or before the December 30th immediately following the filing of this waiver.</li> <li>9. Mill and tunnel sites may also be listed upon this waiver and be waived from payment of the maintenance fee. A notice of intent to hold for these sites is required to be filed by the December 30th following the filing of this waiver.</li> </ol> |
|--|---|

**NOTICE/BURDEN HOURS STATEMENT**

The Privacy Act of 1974, *as amended*, and the regulation in 43 CFR 2.48(d) provide that you be furnished the following information in connection with the information required by this certification of waiver from rental fees.

**AUTHORITY:** 30 U.S.C. 28-28k; 43 U.S.C. 1201, 1457, 1740, and 1744; and 43 CFR 3830.

**PRINCIPLE PURPOSE:** This information is to be used to verify that the owner(s) (claimants) of a mining claim has complied with 30 U.S.C. 28f and is entitled to perform assessment work in lieu of paying the maintenance fee for the mining claims listed on this form.

**ROUTINE USE:** (1) Adjudication of the claimant(s) certification of waiver from paying the maintenance fee otherwise required by 30 U.S.C. 28f. (2) Disclosure may be made to appropriate Federal agencies when location is made within the agency's geographic area of responsibility. (3) Information from the record and/or the record will be transferred to the appropriate Federal, State, or local agency, or a member of the public in response to a specific request for pertinent information. (4) Information may also be provided to the Department of Justice or in a proceeding before a court or adjudicative body; or to Federal, State, local or foreign agencies when needed for enforcement of civil or criminal codes or applicable regulations concerning title rights upon the public land.

**EFFECT OF NOT PROVIDING INFORMATION:** Disclosure of this information is required by 30 U.S.C. 28f and 43 CFR Part 3830 for those qualified claimants wishing to take the small miner waiver allowed. Failure to supply the information required in this form to support the claimants certification of waiver from payment of the otherwise required maintenance fees will result in the waiver being disallowed and the mining claims subject to forfeiture by BLM under 30 U.S.C. 28i.

The Paperwork Reduction Act of 1995 requires us to inform you that:

This information is being collected to allow the BLM to determine if you qualify for a waiver from the payment of \$100 per mining claim or site maintenance fee established in 30 U.S.C. 28f and the implementing regulations at 43 CFR 3830. A response to this request is required in accordance with the statute to obtain your benefit.

BLM would like you to know that you do not have to respond to this, or any other, Federal agency-sponsored information collection unless it displays a currently valid OMB control number.

Public reporting burden for this form is estimated to average 8 minutes (0.133 hours) per response, including time to review instructions, gathering and maintaining data, and completing and reviewing the form. Direct comments regarding this burden estimate, or any other aspect of this form, to the U.S. Department of the Interior, Bureau of Land Management, (1004-0114) Bureau Information Collection Clearance Officer (WO-630), Mail Stop 401 LS, 1849 C St, N.W., Washington, DC 20240.

10 8 01  
 FOR OFFICIAL USE ONLY  
 BLM AZ STATE OFFICE  
 RECEIVED



RECEIVED  
BLM AZ STATE OFFICE  
2010 AUG - 5 A 8:01  
PHOENIX, ARIZONA  
BLM  
Date  
Stamp

7					
8					
9					
10					

6. That between the dates starting at 12 o'clock noon on September 1, 20 09 and ending at 12 o'clock noon on September 1, 20 10 at least \$ 300.00 dollars worth of work and improvements were done and performed upon said claim(s) or upon one or more of a contiguous group of claims for the benefit of all, wholly or partly outside of a contiguous group of claims for the benefit of all, not including the location work.

7. That the following persons were employed to perform the work and improvements described herein: Melvin Duncan & Ralph Duncan

8. That the work and improvements performed were: Reclamation work

9. Dated: 8-2-2010 Signature: [Signature]

SUBSCRIBED AND SWORN TO before me, a Notary Public, this 2nd day of August 20 10

By: [Signature] Ralph H. Duncan

Notary Public [Signature]

My Commission Expires Jan 22, 2013

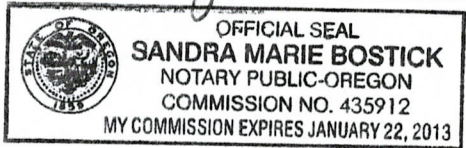

Bureau of Land Management  
Arizona State Office  
[www.az.blm.gov](http://www.az.blm.gov)

No. of Claims: 1 x \$10 = 10.00  
Check No.: \_\_\_\_\_ Init. SP28  
Receipt No.: 2184419  
For BLM Use Only

ENTERED INTO COMPUTER  
9/13/10 AT

When Recorded Return Document to:

Ralph H. Duncan  
P.O. Box 17463  
Salem, Or 97305

Check here is this is a change of address.

Telephone: 503 551-4044

E-mail address: \_\_\_\_\_

**AFFIDAVIT OF PERFORMANCE OF ANNUAL WORK**

1. State of Arizona, County of La Paz ss:

2. I (Name) Ralph H. Duncan

3. Reside at (Address) 4335 Macleay Rd. S.E.

City Salem County Marion

State Or. Zip 97317 being duly sworn, depose and say that I am a citizen of the United States, more than eighteen years of age, and that all of the facts set forth in this affidavit, subject to the provisions and penalties of 18 U.S.C. 1001 pertaining to the filing of false, fictitious, or fraudulent statements with the United States, are true and correct according to the best of my knowledge, information and belief.

4. Owner's name and address (If not shown in Items 1-3 above). \_\_\_\_\_

RECEIVED  
BLM AZ STATE OFFICE  
2010 AUG - 5 A 8: 01  
PHOENIX, ARIZONA  
BLM  
Date  
Stamp

5. That I am personally acquainted with the mining claim(s). The work and improvements were made by and at the expense of the owner(s) of said claim(s). Said contiguous group of claims, listed on this document, are situated in the

Plomosa (optional) Mining District; La Paz County, Arizona.

Line No.	AMC NUMBER	CLAIM/SITE NAME	COUNTY RECORDER DATA (If available)	TWP	RNG	SEC
1	364925	ANNIE G		4N	20W	2S
2						
3						
4						
5						
6						

**United States Department of the Interior**  
**Bureau of Land Management**  
 LANDS/RECREATION & PLANNING  
 ONE N CENTRAL AVE  
 PHOENIX, AZ 85004 -2203  
 Phone:

Receipt

No:

2184419

<b>Transaction #:</b> 2254063	
<b>Date of Transaction:</b> 08/05/2010	
<b>CUSTOMER:</b>	RALPH H DUNCAN PO BOX 17963 SALEM,OR 97305-7963 US

LINE #	QTY	DESCRIPTION	REMARKS	UNIT PRICE	TOTAL
1	1.00	LOCATABLE MINERALS / MINING CLAIMS-NOT NEW-UNADJUD,ONE AUTH NO. ONLY / MINING CLAIM MONEY RECEIVED CASES: AMC364925/\$10.00	POL/WAIVER-1	- n/a -	10.00
<b>TOTAL:</b>					<b>\$10.00</b>

PAYMENT INFORMATION					
1	<b>AMOUNT:</b>	10.00	<b>POSTMARKED:</b>	N/A	
	<b>TYPE:</b>	CHECK	<b>RECEIVED:</b>	08/05/2010	
	<b>CHECK NO:</b>	1486			
	<b>NAME:</b>	DUNCAN, RALPH PO BOX 17963 SALEM OR 97305-7963 US			

REMARKS

This receipt was generated by the automated BLM Collections and Billing System and is a paper representation of a portion of the official electronic record contained therein.

403

UNITED STATES DEPARTMENT OF THE INTERIOR  
BUREAU OF LAND MANAGEMENT

Amc 364925

FORM APPROVED  
OMB NO. 1004-0114  
Expires: December 31, 2006

MAINTENANCE FEE WAIVER CERTIFICATION

SEE INSTRUCTIONS ON REVERSE

1. This small miner waiver is filed for the assessment year beginning at noon on September 1, 09 and ending at noon on September 1, 10.
2. The undersigned and all related parties owned ten or fewer mining claims, mill, or tunnel sites located and maintained on Federal lands in the United States of America on September 1, 09.
3. The undersigned have performed the assessment work **required by law** for each mining claim listed **prior to filing this waiver** and understand that by filing this form; an affidavit of assessment work **must** be recorded by the December 30th following the filing of this waiver.
4. The undersigned understand that if the assessment work obligation has not yet come due under 30 U.S.C. 28 (for those claims in their first assessment year only); a notice of intent to hold reciting this condition **must** be recorded by the December 30th following the filing of this waiver.
5. The undersigned understand that mill and tunnel sites may also be listed upon this waiver and be waived from payment of the maintenance fee; and that a notice of intent to hold for these sites is required to be recorded by the December 30th immediately following the filing of this waiver.
6. The undersigned understand and acknowledge that pursuant to 43 U.S.C. 1212 and 18 U.S.C. 1001; the filing or recording of a false, fictitious, or fraudulent document with the Bureau of Land Management may result in a fine of up to \$250,000, a prison term not to exceed five years, or both.
7. The mining claims, mill or tunnel sites for which this waiver from payment of the maintenance fees is requested are:

CLAIM OR SITE NAME	BLM RECORDATION SERIAL NUMBER
1. <u>Annie G</u>	<u>Amc 364925</u>
2.	
3.	
4.	
5.	
6.	
7.	
8.	
9.	
10.	

The owner(s) (claimants) of the above mining claims and sites are:

Ralph H. Duncan  
(Owner's Name - Please Print)  
P.O. Box 17963  
(Street or P.O. Box)  
Salem OR 97305  
(City) (State) (Zip Code)

Ralph H. Duncan  
(Owner's Signature)

\_\_\_\_\_  
(Owner's Name - Please Print)  
\_\_\_\_\_  
(Street or P.O. Box)  
\_\_\_\_\_  
(City) (State) (Zip Code)

\_\_\_\_\_  
(Owner's Signature)

[Signature]  
(Owner's Name - Please Print)  
\_\_\_\_\_  
(Street or P.O. Box)  
\_\_\_\_\_  
(City) (State) (Zip Code)

\_\_\_\_\_  
(Owner's Signature)

RECEIVED  
 BLM AZ STATE OFFICE  
 2009 AUG 17 A 8:03  
 PHOENIX, ARIZONA

1/50

(Continued on page 2)

ENTERED INTO COMPUTER  
SEP 21 2009 PB



(Owner's Name - Please Print)	(Owner's Signature)		
(Street or P.O. Box)	(City)	(State)	(Zip Code)
(Owner's Name - Please Print)	(Owner's Signature)		
(Street or P.O. Box)	(City)	(State)	(Zip Code)
(Owner's Name - Please Print)	(Owner's Signature)		
(Street or P.O. Box)	(City)	(State)	(Zip Code)
(Owner's Name - Please Print)	(Owner's Signature)		
(Street or P.O. Box)	(City)	(State)	(Zip Code)

**INSTRUCTIONS**

- |  |  |
|--|--|
| <ol style="list-style-type: none"> <li>1. This certification is made under the provisions of § 1744 of Title 43 and § 28-28k of Title 30 of the United States Code; and the regulations thereunder (43 CFR Part 3830).</li> <li>2. The claimant(s) <b>must</b> fill in the dates in paragraph 1 for the beginning and ending of the assessment year for which this waiver is sought.</li> <li>3. The claimant(s) <b>must</b> fill in the date in paragraph 2 for the beginning of the assessment year for which this waiver is sought.</li> <li>4. All claim and site names and Bureau of Land Management (BLM) serial numbers <b>must</b> be listed for the mining claims, mill sites, and tunnel sites for which the waiver is sought.</li> <li>5. All owners of the mining claims, mill sites, and tunnel sites and their addresses <b>must</b> be given.</li> <li>6. This waiver form <b>must</b> be signed by all the claimants or their designated agent, in original form. If an agent is designated, a notarized designation of agent, signed by all of the claimants with proper address given, <b>must</b> be submitted with this waiver.</li> </ol> | <ol style="list-style-type: none"> <li>7. This form <b>must</b> be filed no later than September 1st for the upcoming assessment year in the BLM State Office where the mining claims or sites are recorded, or the waiver cannot be granted by the BLM. (Example: to obtain a waiver for the assessment year 2000, which begins at noon on September 1, 1999, you <b>must</b> qualify for and file for a waiver no later than September 1, 1999, in the proper BLM State Office).</li> <li>8. For all mining claims which require assessment work, you <b>must</b> record an affidavit of labor on or before the December 30th immediately following the filing of this waiver. For all other mining claims or sites waived, you <b>must</b> record a notice of intent to hold on or before the December 30th immediately following the filing of this waiver.</li> <li>9. Mill and tunnel sites may also be listed upon this waiver and be waived from payment of the maintenance fee. A notice of intent to hold for these sites is required to be filed by the December 30th following the filing of this waiver.</li> </ol> |
|--|--|

**NOTICE/BURDEN HOURS STATEMENT**

The Privacy Act of 1974, *as amended*, and the regulation in 43 CFR 2.48(d) provide that you be furnished the following information in connection with the information required by this certification of waiver from rental fees.

**AUTHORITY:** 30 U.S.C. 28-28k; 43 U.S.C. 1201, 1457, 1740, and 1744; and 43 CFR 3830.

**PRINCIPLE PURPOSE:** This information is to be used to verify that the owner(s) (claimants) of a mining claim has complied with 30 U.S.C. 28f and is entitled to perform assessment work in lieu of paying the maintenance fee for the mining claims listed on this form.

**ROUTINE USE:** (1) Adjudication of the claimant(s) certification of waiver from paying the maintenance fee otherwise required by 30 U.S.C. 28f. (2) Disclosure may be made to appropriate Federal agencies when location is made within the agency's geographic area of responsibility. (3) Information from the record and/or the record will be transferred to the appropriate Federal, State, or local agency, or a member of the public in response to a specific request for pertinent information. (4) Information may also be provided to the Department of Justice or in a proceeding before a court or adjudicative body; or to Federal, State, local or foreign agencies when needed for enforcement of civil or criminal codes or applicable regulations concerning title rights upon the public land.

**EFFECT OF NOT PROVIDING INFORMATION:** Disclosure of this information is required by 30 U.S.C. 28f and 43 CFR Part 3830 for those qualified claimants wishing to take the small miner waiver allowed. Failure to supply the information required in this form to support the claimants certification of waiver from payment of the otherwise required maintenance fees will result in the waiver being disallowed and the mining claims subject to forfeiture by BLM under 30 U.S.C. 28i.

The Paperwork Reduction Act of 1995 requires us to inform you that: This information is being collected to allow the BLM to determine if you qualify for a waiver from the payment of \$100 per mining claim or site maintenance fee established in 30 U.S.C. 28f and the implementing regulations at 43 CFR 3830. A response to this request is required in accordance with the statute to obtain your benefit.

BLM would like you to know that you do not have to respond to this, or any other, Federal agency-sponsored information collection unless it displays a currently valid OMB control number.

Public reporting burden for this form is estimated to average 8 minutes (0.133 hours) per response, including time to review instructions, gathering and maintaining data, and completing and reviewing the form. Direct comments regarding this burden estimate, or any other aspect of this form, to the U.S. Department of the Interior, Bureau of Land Management, (1004-0114) Bureau Information Collection Clearance Officer (WO-630), Mail Stop 401 LS, 1849 C St, N.W., Washington, D.C. 20240.

FOR OFFICIAL USE ONLY

When Recorded Return Docum :

Ralph H. Duncan  
P.O. Box 17963  
Salem, OR 97305

Check here is this is a change of address.

Telephone: 503 551-4049

E-mail address: \_\_\_\_\_

**AFFIDAVIT OF PERFORMANCE OF ANNUAL WORK**

1. State of Arizona, County of La Paz ss:

2. I (Name) Ralph H. Duncan

3. Reside at (Address) 4335 Macleay Rd. S.E.

City Salem County Marion

RECEIVED  
BLM AZ STATE OFFICE  
2009 AUG 17 A 8:03  
MARICOPA ARIZONA  
BLM  
Date  
Stamp

State OR Zip 97317 being duly sworn, depose and say that I am a citizen of the United States, more than eighteen years of age, and that all of the facts set forth in this affidavit, subject to the provisions and penalties of 18 U.S.C. 1001 pertaining to the filing of false, fictitious, or fraudulent statements with the United States, are true and correct according to the best of my knowledge, information and belief.

4. Owner's name and address (if not shown in Items 1-3 above). \_\_\_\_\_

5. That I am personally acquainted with the mining claim(s). The work and improvements were made by and at the expense of the owner(s) of said claim(s). Said contiguous group of claims, listed on this document, are situated in the

Plomosa (optional) Mining District; La Paz County, Arizona.

Line No.	AMC NUMBER	CLAIM/SITE NAME	COUNTY RECORDER DATA (if available)	TWP	RNG	SEC
1	364925	Annie G		4N	20W	28
2						
3						
4						
5						
6						

1/50

BLM  
Date  
Stamp

7						
8						
9						
10						

6. That between the dates starting at 12 o'clock noon on September 1, 20~~09~~<sup>08 RE</sup> and ending at 12 o'clock noon on September 1, 20~~09~~<sup>08</sup> at least \$ 700.00 dollars worth of work and improvements were done and performed upon said claim(s) or upon one or more of a contiguous group of claims for the benefit of all, wholly or partly outside of a contiguous group of claims for the benefit of all, not including the location work.

7. That the following persons were employed to perform the work and improvements described herein: Melvin Duncan + Ralph Duncan

8. That the work and improvements performed were: Reclamation Work - Some Road work - clean up trash

9. Dated: 8-10-09 Signature: Ralph Duncan

SUBSCRIBED AND SWORN TO before me, a Notary Public, this 10<sup>th</sup> day of August, 2009

By: Ralph Duncan

Notary Public Lynnette R Herndon

My Commission Expires 4-25-10



Bureau of Land Management  
Arizona State Office  
[www.az.blm.gov](http://www.az.blm.gov)

No. of Claims: 1 x \$10 = 15<sup>00</sup>  
 Check No.: 1478 Init. JC  
 Receipt No.: 1984461  
 For BLM Use Only

**United States Department of the Interior**  
**Bureau of Land Management**  
 BUSINESS & SUPPORT SVCS DIV  
 ONE N CENTRAL AVE SUITE 800  
 PHOENIX, AZ 85004 -4427  
 Phone: (602) 417-9200

Receipt

No: 1984461

<b>Transaction #:</b> 2048550		<b>ENTERED INTO COMPUTER</b>
<b>Date of Transaction:</b> 08/21/2009		
<b>CUSTOMER:</b>	RALPH H DUNCAN PO BOX 17963 SALEM,OR 97305-7963 US	SEP 21 2009 <i>RB</i>

LINE #	QTY	DESCRIPTION	REMARKS	UNIT PRICE	TOTAL
1	1.00	LOCATABLE MINERALS / MINING CLAIMS-NOT NEW-UNADJUD,ONE AUTH NO. ONLY / MINING CLAIM MONEY RECEIVED CASES: AMC364925/\$15.00	WAIVER & POL (1)	- n/a -	15.00
<b>TOTAL:</b>					<b>\$15.00</b>

PAYMENT INFORMATION						
1	<b>AMOUNT:</b>	15.00	<b>POSTMARKED:</b>	08/11/2009		
	<b>TYPE:</b>	CHECK	<b>RECEIVED:</b>	08/17/2009		
	<b>CHECK NO:</b>	1478				
	<b>NAME:</b>	DUNCAN, RALPH H PO BOX 17963 SALEM OR 97305-7963 US				

REMARKS

This receipt was generated by the automated BLM Collections and Billing System and is a paper representation of a portion of the official electronic record contained therein.

*\$5.00 refund.*



 UNITED STATES DEPARTMENT OF THE INTERIOR  
BUREAU OF LAND MANAGEMENT

MC NATIONWIDE CLAIMANT LISTING  
September 21, 2009

Cust	AZ	National Total
	CLAIMANT	
DUNCAN RALPH BOX 17963 SALEM, OR 97305	1	1

**Authorized Date**03/16/2010

**Instructions to Accounts** AZ BLM REFUND TO RALPH DUNCAN FOR \$5. OVERPAYMENT ON POL, RECEIPT# 1984461,  
TONY SMITH@602-417-9355

**Login ID**203

**Entry Date**03/16/2010

**Total Amount**\$5.00

UNITED STATES DEPARTMENT OF THE INTERIOR  
BUREAU OF LAND MANAGEMENT

Amc 364925

CRG

FORM APPROVED  
OMB NO. 1004-0114  
Expires: December 31, 2006

259

MAINTENANCE FEE WAIVER CERTIFICATION

SEE INSTRUCTIONS ON REVERSE

1. This small miner waiver is filed for the assessment year beginning at noon on September 1, 08 and ending at noon on September 1, 09.
2. The undersigned and all related parties owned ten or fewer mining claims, mill, or tunnel sites located and maintained on Federal lands in the United States of America on September 1, 08.
3. The undersigned have performed the assessment work required by law for each mining claim listed prior to filing this waiver and understand that by filing this form; an affidavit of assessment work must be recorded by the December 30th following the filing of this waiver.
4. The undersigned understand that if the assessment work obligation has not yet come due under 30 U.S.C. 28 (for those claims in their first assessment year only); a notice of intent to hold reciting this condition must be recorded by the December 30th following the filing of this waiver.
5. The undersigned understand that mill and tunnel sites may also be listed upon this waiver and be waived from payment of the maintenance fee; and that a notice of intent to hold for these sites is required to be recorded by the December 30th immediately following the filing of this waiver.
6. The undersigned understand and acknowledge that pursuant to 43 U.S.C. 1212 and 18 U.S.C. 1001; the filing or recording of a false, fictitious, or fraudulent document with the Bureau of Land Management may result in a fine of up to \$250,000, a prison term not to exceed five years, or both.
7. The mining claims, mill or tunnel sites for which this waiver from payment of the maintenance fees is requested are:

CLAIM OR SITE NAME	BLM RECORDATION SERIAL NUMBER
1. Annie G	AMC 364925
2.	
3.	
4.	
5.	
6.	
7.	
8.	
9.	
10.	

The owner(s) (claimants) of the above mining claims and sites are:

Ralph H. Duncan  
 (Owner's Name - Please Print)  
 P.O. Box 17963  
 (Street or P.O. Box)  
 Salem Or 97305  
 (City) (State) (Zip Code)

*Ralph H. Duncan*  
 (Owner's Signature)

\_\_\_\_\_  
 (Owner's Name - Please Print)  
 \_\_\_\_\_  
 (Street or P.O. Box)  
 \_\_\_\_\_  
 (City) (State) (Zip Code)

\_\_\_\_\_  
 (Owner's Signature)

\_\_\_\_\_  
 (Owner's Name - Please Print)  
 \_\_\_\_\_  
 (Street or P.O. Box)  
 \_\_\_\_\_  
 (City) (State) (Zip Code)

\_\_\_\_\_  
 (Owner's Signature)

RECEIVED  
 B.L.M. AZ STATE OFFICE  
 2008 AUG 18 A 7:15  
 PHOENIX ARIZONA

(Continued on page 2)

ENTERED INTO COMPUTER  
9/17/08 ab



\_\_\_\_\_  
(Owner's Name - Please Print)

\_\_\_\_\_  
(Street or P.O. Box)

---

\_\_\_\_\_  
(Owner's Name - Please Print)

\_\_\_\_\_  
(Street or P.O. Box)

---

\_\_\_\_\_  
(Owner's Name - Please Print)

\_\_\_\_\_  
(Street or P.O. Box)

---

\_\_\_\_\_  
(Owner's Name - Please Print)

\_\_\_\_\_  
(Street or P.O. Box)

\_\_\_\_\_  
(Owner's Signature)

\_\_\_\_\_  
(City)                      (State)                      (Zip Code)

---

\_\_\_\_\_  
(Owner's Signature)

\_\_\_\_\_  
(City)                      (State)                      (Zip Code)

---

\_\_\_\_\_  
(Owner's Signature)

\_\_\_\_\_  
(City)                      (State)                      (Zip Code)

---

\_\_\_\_\_  
(Owner's Signature)

\_\_\_\_\_  
(City)                      (State)                      (Zip Code)

**INSTRUCTIONS**

1. This certification is made under the provisions of § 1744 of Title 43 and § 28-28k of Title 30 of the United States Code, and the regulations thereunder (43 CFR Part 3830).
2. The claimant(s) **must** fill in the dates in paragraph 1 for the beginning and ending of the assessment year for which this waiver is sought.
3. The claimant(s) **must** fill in the date in paragraph 2 for the beginning of the assessment year for which this waiver is sought.
4. All claim and site names and Bureau of Land Management (BLM) serial numbers **must** be listed for the mining claims, mill sites, and tunnel sites for which the waiver is sought.
5. All owners of the mining claims, mill sites, and tunnel sites and their addresses **must** be given.
6. This waiver form **must** be signed by all the claimants or their designated agent, in original form. If an agent is designated, a notarized designation of agent, signed by all of the claimants with proper address given, **must** be submitted with this waiver.
7. This form **must** be filed no later than September 1st for the upcoming assessment year in the BLM State Office where the mining claims or sites are recorded, or the waiver cannot be granted by the BLM. (Example: to obtain a waiver for the assessment year 2000, which begins at noon on September 1, 1999, you **must** qualify for and file for a waiver no later than September 1, 1999, in the proper BLM State Office).
8. For all mining claims which require assessment work, you **must** record an affidavit of labor on or before the December 30th immediately following the filing of this waiver. For all other mining claims or sites waived, you **must** record a notice of intent to hold on or before the December 30th immediately following the filing of this waiver.
9. Mill and tunnel sites may also be listed upon this waiver and be waived from payment of the maintenance fee. A notice of intent to hold for these sites is required to be filed by the December 30th following the filing of this waiver.

**NOTICE/BURDEN HOURS STATEMENT**

The Privacy Act of 1974, *as amended*, and the regulation in 43 CFR 2.48(d) provide that you be furnished the following information in connection with the information required by this certification of waiver from rental fees.

**AUTHORITY:** 30 U.S.C. 28-28k; 43 U.S.C. 1201, 1457, 1740, and 1744; and 43 CFR 3830.

**PRINCIPLE PURPOSE:** This information is to be used to verify that the owner(s) (claimants) of a mining claim has complied with 30 U.S.C. 28f and is entitled to perform assessment work in lieu of paying the maintenance fee for the mining claims listed on this form.

**ROUTINE USE:** (1) Adjudication of the claimant(s) certification of waiver from paying the maintenance fee otherwise required by 30 U.S.C. 28f. (2) Disclosure may be made to appropriate Federal agencies when location is made within the agency's geographic area of responsibility. (3) Information from the record and/or the record will be transferred to the appropriate Federal, State, or local agency, or a member of the public in response to a specific request for pertinent information. (4) Information may also be provided to the Department of Justice or in a proceeding before a court or adjudicative body; or to Federal, State, local or foreign agencies when needed for enforcement of civil or criminal codes or applicable regulations concerning title rights upon the public land.

**EFFECT OF NOT PROVIDING INFORMATION:** Disclosure of this information is required by 30 U.S.C. 28f and 43 CFR Part 3830 for those qualified claimants wishing to take the small miner waiver allowed. Failure to supply the information required in this form to support the claimants certification of waiver from payment of the otherwise required maintenance fees will result in the waiver being disallowed and the mining claims subject to forfeiture by BLM under 30 U.S.C. 28i.

The Paperwork Reduction Act of 1995 requires us to inform you that: This information is being collected to allow the BLM to determine if you qualify for a waiver from the payment of \$100 per mining claim or site maintenance fee established in 30 U.S.C. 28f and the implementing regulations at 43 CFR 3830. A response to this request is required in accordance with the statute to obtain your benefit.

BLM would like you to know that you do not have to respond to this, or any other, Federal agency-sponsored information collection unless it displays a currently valid OMB control number.

Public reporting burden for this form is estimated to average 8 minutes (0.133 hours) per response, including time to review instructions, gathering and maintaining data, and completing and reviewing the form. Direct comments regarding this burden estimate, or any other aspect of this form, to the U.S. Department of the Interior, Bureau of Land Management, (1004-0114) Bureau Information Collection Clearance Officer (WO-630), Mail Stop 401 LS, 1849 C St, N.W., Washington, D.C. 20240.

**FOR OFFICIAL USE ONLY**

RECEIVED  
BLM, AZ STATE OFFICE  
2008 AUG 18 A 7:15  
PHOENIX, ARIZONA



When Recorded Return Document is:

Ralph H Duncan  
P.O. Box 17963  
Salem, Ore. 97305

Check here if this is a change of address.

Telephone: 503-551-4049

E-mail address: \_\_\_\_\_

**AFFIDAVIT OF PERFORMANCE OF ANNUAL WORK**

1. State of Arizona, County of La Paz ss:

2. I (Name) Ralph H. Duncan

3. Reside at (Address) 4335 MacLay Rd  
S.E.

City Salem County Marion

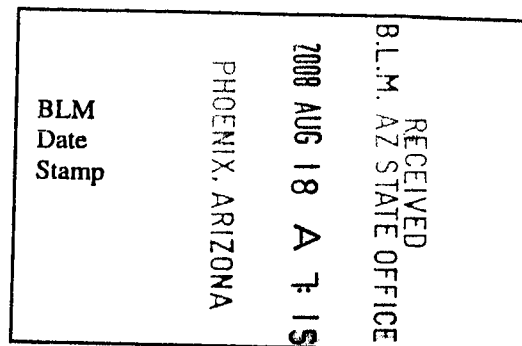

State or Zip 97317 being duly sworn, depose and say that I am a citizen of the United States, more than eighteen years of age, and that all of the facts set forth in this affidavit, subject to the provisions and penalties of 18 U.S.C. 1001 pertaining to the filing of false, fictitious, or fraudulent statements with the United States, are true and correct according to the best of my knowledge, information and belief.

4. Owner's name and address (If not shown in Items 1-3 above). \_\_\_\_\_

5. That I am personally acquainted with the mining claim(s). The work and improvements were made by and at the expense of the owner(s) of said claim(s). Said contiguous group of claims, listed on this document, are situated in the

Plomosa (optional) Mining District; La Paz County, Arizona.

Line No.	AMC NUMBER	CLAIM/SITE NAME	COUNTY RECORDER DATA (If available)	TWP	RNG	SEC
1	364925	Annie G		4 N	20 W	28
2						
3						
4						
5						
6						

ENTERED INTO COMPUTER  
9/17/08 qb

RECEIVED  
B.L.M. AZ STATE OFFICE  
2008 AUG 18 A 7:15  
PHOENIX, ARIZONA

BLM  
Date  
Stamp

7					
8					
9					
10					

6. That between the dates starting at 12 o'clock noon on September 1, 2007 and ending at 12 o'clock noon on September 1, 2008 at least \$ 300.00 dollars worth of work and improvements were done and performed upon said claim(s) or upon one or more of a contiguous group of claims for the benefit of all, wholly or partly outside of a contiguous group of claims for the benefit of all, not including the location work.

7. That the following persons were employed to perform the work and improvements described herein: Melvin Duncan & Ralph Duncan

8. That the work and improvements performed were: Reclamation Work & Some Road Repair

9. Dated: 9/20/08 Signature: [Signature]

SUBSCRIBED AND SWORN TO before me, a Notary Public, this 20<sup>th</sup> day of July, 2008  
 By: Lynnette R. Herndon  
 Notary Public of Oregon  
 My Commission Expires 4/25/10

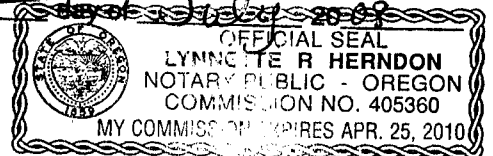

Bureau of Land Management  
 Arizona State Office  
[www.az.blm.gov](http://www.az.blm.gov)

No. of Claims: 1 x \$10 = \$10.00  
 Check No.: 1466 Init. ESG  
 Receipt No.: 1764188  
 For BLM Use Only

**United States Department of the Interior**  
**Bureau of Land Management**  
 BUSINESS & SUPPORT SVCS DIV  
 ONE N CENTRAL AVE SUITE 800  
 PHOENIX, AZ 85004 -4427  
 Phone: (602) 417-9200

Receipt

No: 1764188

<b>Transaction #:</b> 1821776	
<b>Date of Transaction:</b> 08/18/2008	
<b>CUSTOMER:</b>	RALPH H DUNCAN P.O. BOX 17963 SALEM,OR 97305

LINE #	QTY	DESCRIPTION	REMARKS	UNIT PRICE	TOTAL
1	1.00	LOCATABLE MINERALS / MINING CLAIMS-NOT NEW-UNADJUD,ONE AUTH NO. ONLY / MINING CLAIM MONEY RECEIVED (455) <b>CASES: AMC364925/\$10.00</b>	WAIV-2009 & POL (1)	- n/a -	10.00
<b>TOTAL:</b>					<b>\$10.00</b>

PAYMENT INFORMATION					
1	AMOUNT:	\$10.00	POSTMARKED:	8/12/08	0:00
	TYPE:	CHECK	RECEIVED:	08/18/2008	
	CHECK NO:	1466			
	NAME:	DUNCAN, RALPH H P.O. BOX 17963 SALEM OR 97305			

REMARKS

This receipt was generated by the automated BLM Collections and Billing System and is a paper representation of a portion of the official electronic record contained therein.

UNITED STATES DEPARTMENT OF THE INTERIOR  
BUREAU OF LAND MANAGEMENT

*JH*

605

MAINTENANCE FEE WAIVER CERTIFICATION

SEE INSTRUCTIONS ON REVERSE

FORM APPROVED  
OMB NO. 1004-0114  
Expires: December 31, 2006

AMC 364925

1. This small miner waiver is filed for the assessment year beginning at noon on September 1, 07 and ending at noon on September 1, 08.
2. The undersigned and all related parties owned ten or fewer mining claims, mill, or tunnel sites located and maintained on Federal lands in the United States of America on September 1, 07.
3. The undersigned have performed the assessment work **required by law** for each mining claim listed **prior to filing this waiver** and understand that by filing this form; an affidavit of assessment work **must** be recorded by the December 30th following the filing of this waiver.
4. The undersigned understand that if the assessment work obligation has not yet come due under 30 U.S.C. 28 (for those claims in their first assessment year only); a notice of intent to hold reciting this condition **must** be recorded by the December 30th following the filing of this waiver.
5. The undersigned understand that mill and tunnel sites may also be listed upon this waiver and be waived from payment of the maintenance fee; and that a notice of intent to hold for these sites is required to be recorded by the December 30th immediately following the filing of this waiver.
6. The undersigned understand and acknowledge that pursuant to 43 U.S.C. 1212 and 18 U.S.C. 1001; the filing or recording of a false, fictitious, or fraudulent document with the Bureau of Land Management may result in a fine of up to \$250,000, a prison term not to exceed five years, or both.
7. The mining claims, mill or tunnel sites for which this waiver from payment of the maintenance fees is requested are:

CLAIM OR SITE NAME	BLM RECORDATION SERIAL NUMBER
1. <u>Annie E</u>	<u>AMC 364925</u>
2.	
3.	
4.	
5.	
6.	
7.	
8.	
9.	
10.	

The owner(s) (claimants) of the above mining claims and sites are:

Ralph H Duncan  
(Owner's Name - Please Print)

*Ralph H Duncan*  
(Owner's Signature)

P.O. Box 17963  
(Street or P.O. Box)

Salem Ore 97305  
(City) (State) (Zip Code)

(Owner's Name - Please Print)

(Owner's Signature)

(Street or P.O. Box)

(City) (State) (Zip Code)

(Owner's Name - Please Print)

(Owner's Signature)

(Street or P.O. Box)

(City) (State) (Zip Code)

(Continued on page 2)

RE 9/21/

ENTERED IN COMPUTER

RECEIVED  
BLM. AZ STATE OFFICE  
2007 AUG 20 A 10: 05  
PHOENIX, ARIZONA



(Owner's Name - Please Print)	(Owner's Signature)		
(Street or P.O. Box)	(City)	(State)	(Zip Code)
(Owner's Name - Please Print)	(Owner's Signature)		
(Street or P.O. Box)	(City)	(State)	(Zip Code)
(Owner's Name - Please Print)	(Owner's Signature)		
(Street or P.O. Box)	(City)	(State)	(Zip Code)
(Owner's Name - Please Print)	(Owner's Signature)		
(Street or P.O. Box)	(City)	(State)	(Zip Code)

**INSTRUCTIONS**

- |  |  |
|--|--|
| <ol style="list-style-type: none"> <li>1. This certification is made under the provisions of § 1744 of Title 43 and § 28-28k of Title 30 of the United States Code; and the regulations thereunder (43 CFR Part 3830).</li> <li>2. The claimant(s) <b>must</b> fill in the dates in paragraph 1 for the beginning and ending of the assessment year for which this waiver is sought.</li> <li>3. The claimant(s) <b>must</b> fill in the date in paragraph 2 for the beginning of the assessment year for which this waiver is sought.</li> <li>4. All claim and site names and Bureau of Land Management (BLM) serial numbers <b>must</b> be listed for the mining claims, mill sites, and tunnel sites for which the waiver is sought.</li> <li>5. All owners of the mining claims, mill sites, and tunnel sites and their addresses <b>must</b> be given.</li> <li>6. This waiver form <b>must</b> be signed by all the claimants or their designated agent, in original form. If an agent is designated, a notarized designation of agent, signed by all of the claimants with proper address given, <b>must</b> be submitted with this waiver.</li> </ol> | <ol style="list-style-type: none"> <li>7. This form <b>must</b> be filed no later than September 1st for the upcoming assessment year in the BLM State Office where the mining claims or sites are recorded, or the waiver cannot be granted by the BLM. (Example: to obtain a waiver for the assessment year 2000, which begins at noon on September 1, 1999, you <b>must</b> qualify for and file for a waiver no later than September 1, 1999, in the proper BLM State Office).</li> <li>8. For all mining claims which require assessment work, you <b>must</b> record an affidavit of labor on or before the December 30th immediately following the filing of this waiver. For all other mining claims or sites waived, you <b>must</b> record a notice of intent to hold on or before the December 30th immediately following the filing of this waiver.</li> <li>9. Mill and tunnel sites may also be listed upon this waiver and be waived from payment of the maintenance fee. A notice of intent to hold for these sites is required to be filed by the December 30th following the filing of this waiver.</li> </ol> |
|--|--|

**NOTICE/BURDEN HOURS STATEMENT**

The Privacy Act of 1974, *as amended*, and the regulation in 43 CFR 2.48(d) provide that you be furnished the following information in connection with the information required by this certification of waiver from rental fees.

**AUTHORITY:** 30 U.S.C. 28-28k; 43 U.S.C. 1201, 1457, 1740, and 1744; and 43 CFR 3830.

**PRINCIPLE PURPOSE:** This information is to be used to verify that the owner(s) (claimants) of a mining claim has complied with 30 U.S.C. 28f and is entitled to perform assessment work in lieu of paying the maintenance fee for the mining claims listed on this form.

**ROUTINE USE:** (1) Adjudication of the claimant(s) certification of waiver from paying the maintenance fee otherwise required by 30 U.S.C. 28f. (2) Disclosure may be made to appropriate Federal agencies when location is made within the agency's geographic area of responsibility. (3) Information from the record and/or the record will be transferred to the appropriate Federal, State, or local agency, or a member of the public in response to a specific request for pertinent information. (4) Information may also be provided to the Department of Justice or in a proceeding before a court or adjudicative body; or to Federal, State, local or foreign agencies when needed for enforcement of civil or criminal codes or applicable regulations concerning title rights upon the public land.

**EFFECT OF NOT PROVIDING INFORMATION:** Disclosure of this information is required by 30 U.S.C. 28f and 43 CFR Part 3830 for those qualified claimants wishing to take the small miner waiver allowed. Failure to supply the information required in this form to support the claimants certification of waiver from payment of the otherwise required maintenance fees will result in the waiver being disallowed and the mining claims subject to forfeiture by BLM under 30 U.S.C. 28i.

The Paperwork Reduction Act of 1995 requires us to inform you that:

This information is being collected to allow the BLM to determine if you qualify for a waiver from the payment of \$100 per mining claim or site maintenance fee established in 30 U.S.C. 28f and the implementing regulations at 43 CFR 3830. A response to this request is required in accordance with the statute to obtain your benefit.

BLM would like you to know that you do not have to respond to this, or any other, Federal agency-sponsored information collection unless it displays a currently valid OMB control number.

Public reporting burden for this form is estimated to average 8 minutes (0.133 hours) per response, including time to review instructions, gathering and maintaining data, and completing and reviewing the form. Direct comments regarding this burden estimate, or any other aspect of this form, to the U.S. Department of the Interior, Bureau of Land Management, (1004-0114) Bureau Information Collection Clearance Officer (WO-630), Mail Stop 401 LS, 1849 C St, N.W., Washington, D.C. 20240.

**FOR OFFICIAL USE ONLY**

When Recorded Return Document is:

Ralph H. Duncan  
P.O. Box 17963  
Salem, Ore. 97305

Check here if this is a change of address.

Telephone: 503-551-4049

E-mail address: \_\_\_\_\_

AMC 364925

**AFFIDAVIT OF PERFORMANCE OF ANNUAL WORK**

1. State of Arizona, County of La Paz ss:

2. I (Name) Ralph H. Duncan

3. Reside at (Address) 4335 MacLay Rd  
S.E.

City Salem County Marion

State Or Zip 97317 being duly sworn, depose and say that I am a citizen of the United States, more than eighteen years of age, and that all of the facts set forth in this affidavit, subject to the provisions and penalties of 18 U.S.C. 1001 pertaining to the filing of false, fictitious, or fraudulent statements with the United States, are true and correct according to the best of my knowledge, information and belief.

4. Owner's name and address (If not shown in Items 1-3 above). \_\_\_\_\_

5. That I am personally acquainted with the mining claim(s). The work and improvements were made by and at the expense of the owner(s) of said claim(s). Said contiguous group of claims, listed on this document, are situated in the

Plomosa (optional) Mining District; La Paz County, Arizona.

Line No.	AMC NUMBER	CLAIM/SITE NAME	COUNTY RECORDER DATA (If available)	TWP	RNG	SEC
1	364925	Annie G		4N	20W	28
2						
3						
4						
5						
6						

ENTERED IN COMPUTER  
RS 9/21/07

RECEIVED  
B.L.M. AZ STATE OFFICE  
2007 AUG 20 A 10:05  
PHOENIX, ARIZONA

BLM  
Date  
Stamp

7					
8					
9					
10					

6. That between the dates starting at 12 o'clock noon on September 1, 2006 and ending at 12 o'clock noon on September 1, 2007 at least \$ 300.00 dollars worth of work and improvements were done and performed upon said claim(s) or upon one or more of a contiguous group of claims for the benefit of all, wholly or partly outside of a contiguous group of claims for the benefit of all, not including the location work.

7. That the following persons were employed to perform the work and improvements described herein: Melvin Duncan & Ralph Duncan

8. That the work and improvements performed were: Purchased Claim it was a dump. Cleaned up. Opened Rds up

9. Dated: 8/7/07 Signature: [Signature]

SUBSCRIBED AND SWORN TO before me, a Notary Public, this 7th day of August 2007

By: Lynnette R Herndon  
Notary Public of Oregon  
My Commission Expires 4/25/10

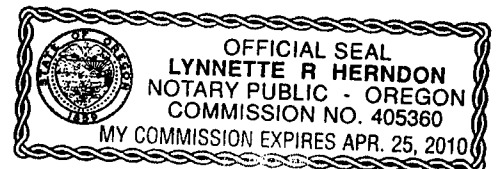

Bureau of Land Management  
Arizona State Office  
[www.az.blm.gov](http://www.az.blm.gov)

No. of Claims: 1 x \$10 = 10.00  
Check No.: 1447 Init. SHB  
Receipt No.: 1548851  
For BLM Use Only

**United States Department of the Interior**

**Bureau of Land Management**  
 BUSINESS & SUPPORT SVCS DIV  
 ONE N CENTRAL AVE SUITE 800  
 PHOENIX, AZ 85004 -4427  
 Phone: (602) 417-9200

Receipt

No: 1548851

<b>Transaction #:</b> 1600288	
<b>Date of Transaction:</b> 08/21/2007	
<b>CUSTOMER:</b>	RALPH H DUNCAN P.O. BOX 17963 SALEM,OR 97305

LINE #	QTY	DESCRIPTION	REMARKS	UNIT PRICE	TOTAL
1	1.00	LOCATABLE MINERALS / MINING CLAIMS-NOT NEW-UNADJUD,ONE AUTH NO. ONLY / MINING CLAIM MONEY RECEIVED (455) CASES: AMC364925/\$10.00	POL/WAIVER (1)	- n/a -	10.00
<b>TOTAL:</b>					<b>\$10.00</b>

PAYMENT INFORMATION					
1	AMOUNT:	\$10.00	POSTMARKED:	8/13/07 0:00	
	TYPE:	CHECK	RECEIVED:	08/20/2007	
	CHECK NO:	1447			
	NAME:	DUNCAN, RALPH H P.O. BOX 17963 SALEM OR 97305			

REMARKS

This receipt was generated by the automated BLM Collections and Billing System and is a paper representation of a portion of the official electronic record contained therein.



**United States Department of the Interior**  
**Bureau of Land Management**  
 BUSINESS & SUPPORT SVCS DIV  
 ONE N CENTRAL AVE  
 PHOENIX, AZ 85004 -2203  
 Phone: (602) 417-9200

Receipt

No:

1331332

<b>Transaction #:</b> 1376373	
<b>Date of Transaction:</b> 08/10/2006	
<b>AMC 364925</b>	
<b>CUSTOMER:</b>	JAMES GANSKE PO BOX 1465 QUARTZSITE, AZ 85359

LINE #	QTY	DESCRIPTION	REMARKS	UNIT PRICE	TOTAL
1	1.00	LOCATABLE MINERALS / MINING CLAIMS-NOT NEW-UNADJUD, ONE AUTH NO. ONLY / MINING CLAIM MONEY RECEIVED (455) <b>CASES: AMC364925/\$10.00</b>	WAIVER / POL 2006 (1)	- n/a -	10.00
<b>TOTAL:</b>					<b>\$10.00</b>

PAYMENT INFORMATION			
1	<b>AMOUNT:</b>	\$10.00	<b>POSTMARKED:</b> 08/08/2006
	<b>TYPE:</b>	CHECK	<b>RECEIVED:</b> 08/10/2006
	<b>CHECK NO:</b>	1008	
	<b>NAME:</b>	GANSKE, JAMES F PO BOX 1465 QUARTZSITE AZ 85359	

REMARKS

This receipt was generated by the automated BLM Collections and Billing System and is a paper representation of a portion of the official electronic record contained therein.

United States Department of the Interior Bureau of Land Management  
**AFFIDAVIT OF PERFORMANCE OF ANNUAL WORK  
AND/OR NOTICE OF INTENTION TO HOLD**  
(ALL CLAIMS LISTED ON A SINGLE AFFIDAVIT MUST BE CONTIGUOUS)

Evidence of Annual Assessment Work or a Notice of Intention to Hold must be filed each calendar year following the calendar year in which the claim/site was located.

FOR AN AFFIDAVIT OF LABOR, FILL IN ALL ITEMS EXCEPT ITEM 5. FOR A NOTICE OF INTENTION TO HOLD, FILL IN ONLY ITEMS 1 THROUGH 5 AND ITEM 10. NOTICES OF INTENTION TO HOLD FOR MILL SITES OR TUNNEL SITES DO NOT NEED TO BE COUNTY RECORDED OR NOTARIZED. FOR MINING CLAIMS THE FORM FILED WITH BLM MUST BE IDENTICAL TO THE ONE THAT WAS OR WILL BE FILED WITH THE COUNTY. **FILE ON OR BEFORE DECEMBER 30th (NOT THE 31st).** WHEN FILING, **BLM REQUIRES A \$5.00 NONREFUNDABLE SERVICE CHARGE FOR EACH MINING CLAIM, MILL SITE OR TUNNEL SITE.**

- 1. State of Arizona, County of LA PAZ ss:
- 2. I, (Name) JAMES GANSKE
- 3. Reside at (Address) PO BOX 1465  
City QUARTZSITE, County LA PAZ, State AZ, Zip 85346

being duly sworn, deposes and says that he/she is a citizen of the United States, more than eighteen years of age, that all of the facts set forth in this affidavit/notice, subject to the provisions and penalties of 18 USC 1001 pertaining to the filing of false, fictitious, or fraudulent statements with the United States, are true and correct according to the best of my knowledge, information and belief.

- 4. Owner's Name and Address (if not shown above) CHECK HERE IF THIS IS A CHANGE OF ADDRESS

5. NOTE, THIS ITEM SHOULD ONLY BE FILLED IN IF THIS IS A NOTICE OF INTENTION TO HOLD. NOTICES OF INTENTION TO HOLD ARE FOR MILL SITES AND TUNNEL SITES OR FOR MINING CLAIMS WHEN ASSESSMENT WORK HAS NOT BEEN DONE, REGARDLESS OF WHETHER THE ANNUAL ASSESSMENT HAS BEEN SUSPENDED, DEFERRED, OR NOT YET ACCRUED. THE FILING OF A NOTICE OF INTENTION TO HOLD SHALL NOT RELIEVE THE OWNER OF COMPLYING WITH FEDERAL AND STATE LAWS PERTAINING TO THE PERFORMANCE OF ANNUAL ASSESSMENT WORK.

I intend to hold the claim(s)/site(s) listed on the reverse side of this document for the calendar year 19 2006.

6. That I am personally acquainted with the mining claim(s). The work and improvements were made by and at the expense of the owner(s) of said claim(s). Said contiguous group of claims listed on the reverse side of this document are situated in the MIDDLE CAMP Mining District, LA PAZ County, Arizona, the location of which is recorded in the office of the County Recorder of said County in: Book(s) \_\_\_\_\_ Page(s) \_\_\_\_\_

Notice of location is posted in Section(s) 28 Township(s) 4 NORTH, Range(s) 20 WEST, GSR Meridian \_\_\_\_\_

7. That between the dates starting at 12 o'clock noon on September 1, 19 2005 and ending at 12 o'clock noon on September 1, 19 2006 at least \$ \$ 300.00 dollars worth of work and improvements were done and performed upon said claim(s) or upon one or more of a contiguous group of claims for the benefit of all, or wholly or partly outside of a contiguous group of claims for the benefit of all, not including the location work.

8. That the following persons were employed to perform the work and improvements described herein: MYSELF

9. That the work and improvements performed were: TESTING AND RECLAIM

10. Dated 8/4/06, Signature James Ganske  
SUBSCRIBED AND SWORN TO before me, a Notary Public, this 4 day of August, 19 2006  
by James Ganske MY COMMISSION EXPIRES 8/30/06, Notary Public Jayne F. Cushman

This form is for the purpose of complying with the laws of the United States and the State of Arizona pertaining to assessment work and/or a notice of intention to hold. 30 USC 28, 43 CFR 3833.2, ARS 27-208. Subject to Paperwork Reduction Act and Privacy Act statements available at the BLM AZ State Office. The form is not copyrighted. It may be reproduced without restriction.

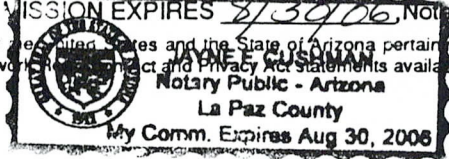

ENTERED INTO COMPUTER  
RE



NAME (FOR CLAIM / SITE GROUPS)

SERIAL NUMBERS:

\_\_\_\_\_ A MC \_\_\_\_\_ Through A MC \_\_\_\_\_  
 \_\_\_\_\_ A MC \_\_\_\_\_ Through A MC \_\_\_\_\_  
 \_\_\_\_\_ A MC \_\_\_\_\_ Through A MC \_\_\_\_\_

OR LISTED INDIVIDUALLY AS FOLLOWS:

CLAIM/SITE NAME	SERIAL NUMBER	CLAIM/SITE NAME	SERIAL NUMBER
1. <u>RENNIE G</u>	A MC <u>384 925</u>		A MC
2.	A MC		A MC
3.	A MC		A MC
4.	A MC		A MC
5.	A MC		A MC
6.	A MC		A MC
7.	A MC		A MC
8.	A MC		A MC
9.	A MC		A MC
10.	A MC		A MC
11.	A MC		A MC
12.	A MC		A MC
13.	A MC		A MC
14.	A MC		A MC
15.	A MC		A MC
16.	A MC		A MC
17.	A MC		A MC
18.	A MC		A MC
19.	A MC		A MC
20.	A MC		A MC
21.	A MC		A MC
22.	A MC		A MC
23.	A MC		A MC
24.	A MC		A MC
25.	A MC		A MC
26.	A MC		A MC
27.	A MC		A MC
28.	A MC		A MC
29.	A MC		A MC
30.	A MC		A MC

FILE WITH: Bureau of Land Management, 3707 North 7th Street, P.O. Box 16111, Phoenix, Arizona 85011

UNITED STATES  
DEPARTMENT OF THE INTERIOR  
BUREAU OF LAND MANAGEMENT

MAINTENANCE FEE WAIVER CERTIFICATION

SEE INSTRUCTIONS ON REVERSE

173 RE  
AMC 364925

FORM APPROVED  
OMB NO. 1004-0114  
Expires: December 31, 2002

~~AMC 36339~~

1. This small miner waiver is filed for the assessment year beginning at noon on September 1, 06 and ending at noon on September 1, 07.
2. The undersigned and all related parties owned ten or fewer mining claims, mill, or tunnel sites located and maintained on Federal lands in the United States of America on September 1, 2006.
3. The undersigned have performed the assessment work **required by law** for each mining claim listed **prior to filing this waiver** and understand that by filing this form; an affidavit of assessment work **must** be recorded by the December 30th following the filing of this waiver.
4. The undersigned understand that if the assessment work obligation has not yet come due under 30 U.S.C. 28 (for those claims in their first assessment year only); a notice of intent to hold reciting this condition **must** be recorded by the December 30th following the filing of this waiver.
5. The undersigned understand that mill and tunnel sites may also be listed upon this waiver and be waived from payment of the maintenance fee; and that a notice of intent to hold for these sites is required to be recorded by the December 30th immediately following the filing of this waiver.
6. The undersigned understand and acknowledge that pursuant to 43 U.S.C. 1212 and 18 U.S.C. 1001; the filing or recording of a false, fictitious, or fraudulent document with the Bureau of Land Management may result in a fine of up to \$250,000, a prison term not to exceed five years, or both.
7. The mining claims, mill or tunnel sites for which this waiver from payment of the maintenance fees is requested are:

CLAIM OR SITE NAME	BLM RECORDATION SERIAL NUMBER
1. ANNIE G	364925
2.	
3.	
4.	
5.	
6.	
7.	
8.	
9.	
10.	

RECEIVED  
B.L.M. AZ STATE OFFICE  
2006 AUG 10 A 8:11  
PHOENIX, ARIZONA

The owner(s) (claimants) of the above mining claims and sites are:

JAMES GANSKE  
(Owner's Name - Please Print)

*James Ganske*  
(Owner's Signature)

PO BOX 1465  
(Street or P.O. Box)

QUARTZSITE AZ 85346  
(City) (State) (Zip Code)

(Owner's Name - Please Print)

(Owner's Signature)

(Street or P.O. Box)

(City) (State) (Zip Code)

(Owner's Name - Please Print)

(Owner's Signature)

(Street or P.O. Box)

(City) (State) (Zip Code)

(Continued on reverse)

RE 8/11/06

ENTERED BY COMPUTER



(Owner's Name - Please Print)

(Owner's Signature)

(Street or P.O. Box)

(City)

(State)

(Zip Code)

(Owner's Name - Please Print)

(Owner's Signature)

(Street or P.O. Box)

(City)

(State)

(Zip Code)

(Owner's Name - Please Print)

(Owner's Signature)

(Street or P.O. Box)

(City)

(State)

(Zip Code)

(Owner's Name - Please Print)

(Owner's Signature)

(Street or P.O. Box)

(City)

(State)

(Zip Code)

#### INSTRUCTIONS

1. This certification is made under the provisions of § 1744 of Title 43 and § 28-28k of Title 30 of the United States Code; and the regulations thereunder (43 CFR Part 3830).
2. The claimant(s) **must** fill in the dates in paragraph 1 for the beginning and ending of the assessment year for which this waiver is sought.
3. The claimant(s) **must** fill in the date in paragraph 2 for the beginning of the assessment year for which this waiver is sought.
4. All claim and site names and Bureau of Land Management (BLM) serial numbers **must** be listed for the mining claims, mill sites, and tunnel sites for which the waiver is sought.
5. All owners of the mining claims, mill sites, and tunnel sites and their addresses **must** be given.
6. This waiver form **must** be signed by all the claimants or their designated agent, in original form. If an agent is designated, a notarized designation of agent, signed by all of the claimants with proper address given, **must** be submitted with this waiver.
7. This form **must** be filed no later than September 1st for the upcoming assessment year in the BLM State Office where the mining claims or sites are recorded, or the waiver cannot be granted by the BLM. (Example: to obtain a waiver for the assessment year 2000, which begins at noon on September 1, 1999, you **must** qualify for and file for a waiver no later than September 1, 1999 in the proper BLM State Office).
8. For all mining claims which require assessment work, you **must** record an affidavit of labor on or before the December 30th immediately following the filing of this waiver. For all other mining claims or sites waived, you **must** record a notice of intent to hold on or before the December 30th immediately following the filing of this waiver.
9. Mill and tunnel sites may also be listed upon this waiver and be waived from payment of the maintenance fee. A notice of intent to hold for these sites is required to be filed by the December 30th following the filing of this waiver.

#### NOTICE/BURDEN HOURS STATEMENT

The Privacy Act of 1974, *as amended*, and the regulation in 43 CFR 2.48(d) provide that you be furnished the following information in connection with the information required by this certification of waiver from rental fees.

**AUTHORITY:** 30 U.S.C. 28-28k; 43 U.S.C. 1201, 1457, 1740, and 1744; and 43 CFR 3830.

**PRINCIPLE PURPOSE:** This information is to be used to verify that the owner(s) (claimants) of a mining claim has complied with 30 U.S.C. 28f and is entitled to perform assessment work in lieu of paying the maintenance fee for the mining claims listed on this form.

**ROUTINE USE:** (1) Adjudication of the claimant(s) certification of waiver from paying the maintenance fee otherwise required by 30 U.S.C. 28f. (2) Disclosure may be made to appropriate Federal agencies when location is made within the agency's geographic area of responsibility. (3) Information from the record and/or the record will be transferred to the appropriate Federal, State, or local agency, or a member of the public in response to a specific request for pertinent information. (4) Information may also be provided to the Department of Justice or in a proceeding before a court or adjudicative body; or to Federal, State, local or foreign agencies when needed for enforcement of civil or criminal codes or applicable regulations concerning title rights upon the public land.

**EFFECT OF NOT PROVIDING INFORMATION:** Disclosure of this information is required by 30 U.S.C. 28f and 43 CFR Part 3830 for those qualified claimants wishing to take the small miner waiver allowed. Failure to supply the information required in this form to support the claimants certification of waiver from payment of the otherwise required maintenance fees will result in the waiver being disallowed and the mining claims subject to forfeiture by BLM under 30 U.S.C. 28i.

The Paperwork Reduction Act of 1995 requires us to inform you that:

This information is being collected to allow the BLM to determine if you qualify for a waiver from the payment of \$100 per mining claim or site maintenance fee established in 30 U.S.C. 28f and the implementing regulations at 43 CFR 3830. A response to this request is required in accordance with the statute to obtain your benefit.

BLM would like you to know that you do not have to respond to this, or any other, Federal agency-sponsored information collection unless it displays a currently valid OMB control number.

Public reporting burden for this form is estimated to average 8 minutes (0.133 hours) per response, including time to review instructions, gathering and maintaining data, and completing and reviewing the form. Direct comments regarding this burden estimate, or any other aspect of this form, to the U.S. Department of the Interior, Bureau of Land Management, (1004-0114) Bureau Clearance Officer (WO-630), Mail Stop 401 LS, 1849 C St., N.W., Washington, D.C. 20240.

FOR OFFICIAL USE ONLY



**NOTICE!!**

**These documents have been scanned!**

**Do not place un-scanned documents beneath this notice!**

**Do not remove this notice from this file!**

GPO Jacket No. 560-102  
Print Order 61540  
Rise Business Services, LLC  
Job=AZ15 6/24/2019



Box Number= AZ15129



Claim Begin-End: AMC364925-AMC364925

**5 Miscellaneous**



AZ15129-3

AMC364820-AMC427442

**United States Department of the Interior**  
**Bureau of Land Management**  
 LANDS/RECREATION & PLANNING  
 ONE N CENTRAL AVE  
 PHOENIX, AZ 85004 -2203  
 Phone: 602-417-9200

Receipt

No: 2870536

<b>Transaction #:</b> 2956518	
<b>Date of Transaction:</b> 08/30/2013	
CUSTOMER:	
CRAIG WIITA 5915 COLORADO RIVER RD BLYTHE,CA 92225-9670 US	

LINE #	QTY	DESCRIPTION	REMARKS	UNIT PRICE	TOTAL
1	1.00	LOCATABLE MINERALS / MINING CLAIMS- NOT NEW-UNADJUD,ONE AUTH NO. ONLY / MINING CLAIM MONEY RECEIVED CASES: AMC365305/\$20.00	AMEND (2)	- n/a -	20.00
<b>TOTAL:</b>					<b>\$20.00</b>

PAYMENT INFORMATION					
1	AMOUNT:	20.00	POSTMARKED:	N/A	
	TYPE:	CASH	RECEIVED:	08/30/2013	
	NAME:	WIITA, CRAIG 5915 COLORADO RIVER RD BLYTHE CA 92225-9670 US			

REMARKS

This receipt was generated by the automated BLM Collections and Billing System and is a paper representation of a portion of the official electronic record contained therein.

*Amendments for AMC 365 305  
 AMC 364 925*

*Amendment is filed  
 directly on top of  
 location notice.  
 AT*

**ENTERED**  
 DEC 06 2013  
 BY: AT

April 29, 2005  
AMC364925

Claimant James Ganske has several addresses in the data base. The one he listed on this claim was not listed. After several attempts to get a phone number for him or Thomas Nicholson in Quartzsite, AZ, it was suggested that I just add the listed address (Box 1465) into the data base.

Also Leland Weeks is listed as an agent; there were already two different addresses in the data base for Leland Weeks. Since there was no way of reaching any of the three men listed on the claim, it was again suggested that I just add and enter his name listing his address at Box 1465, Quartzsite, AZ the same address as James Ganske, since James was the one that filed and paid for the mining claim.

Pauline



**NOTICE!!**

**These documents have been scanned!**

**Do not place un-scanned documents beneath this notice!**

**Do not remove this notice from this file!**

GPO Jacket No. 560-102  
Print Order 61540  
Rise Business Services, LLC  
Job=AZ15 6/24/2019



Box Number= AZ15129



Claim Begin-End: AMC364925-AMC364925

**6 Location Notices-Amendments and Supporting Documents**



AZ15129-3 AMC364820-AMC427442

**MINING CLAIM STATUS REPORT**

Status Checked By:	_____
MTP Checked	_____
GEO Checked	_____
Preadjudication	_____
Final Adjudication By:	_____

*2/17/06*

LEAD SERIAL NO. AMC 364925 THROUGH AMC \_\_\_\_\_

_____	LODE	@ \$25 = \$ _____	Location Fee
_____	PLACER	@ \$10 = \$ _____	Service Fee--curable defect
_____	MILL SITE	@ \$100 = \$ _____	Claim Maintenance Fee
_____	TUNNEL SITE	\$ _____	<b>TOTAL FEES</b>
_____	ASSOCIATION	\$ _____	Copy Fees
_____	PLACER	\$ _____	Overage <input type="checkbox"/> Shortage <input type="checkbox"/>
		\$ <u>135</u>	<b>TOTAL RECEIVED</b>

OVER-THE-COUNTER:  MAIL:  Timely Filed: YES  NO

LEGAL DESCRIPTION:

T 7N R 20W S 28 \_\_\_\_\_ T \_\_\_\_\_ R \_\_\_\_\_ S \_\_\_\_\_

T \_\_\_\_\_ R \_\_\_\_\_ S \_\_\_\_\_ T \_\_\_\_\_ R \_\_\_\_\_ S \_\_\_\_\_

T \_\_\_\_\_ R \_\_\_\_\_ S \_\_\_\_\_ T \_\_\_\_\_ R \_\_\_\_\_ S \_\_\_\_\_

T \_\_\_\_\_ R \_\_\_\_\_ S \_\_\_\_\_ T \_\_\_\_\_ R \_\_\_\_\_ S \_\_\_\_\_

GENERAL JURISDICTION: BLM  or NATIONAL FOREST  \_\_\_\_\_  
Name

SPLIT ESTATE LAND: SX  PX  SRHE  OTHER  \_\_\_\_\_  
Specify

WILDERNESS AREA (WA): \_\_\_\_\_  
Specify

CLAIMS SUBJECT TO PL 359: YES  NO

PROPER NOTICE FILED IF LOCATING ON SRHE: YES  NO

COMMENTS: \_\_\_\_\_  
\_\_\_\_\_  
\_\_\_\_\_  
\_\_\_\_\_

STATUS: PARTIALLY VOID  VOID   
PRIVATE MINERALS  WITHDRAWN  OTHER

COMMENTS: \_\_\_\_\_  
\_\_\_\_\_  
\_\_\_\_\_  
\_\_\_\_\_  
\_\_\_\_\_  
\_\_\_\_\_  
\_\_\_\_\_

# AMENDED NAME AMC 364925

## LOCATION NOTICE FOR PLACER MINING CLAIM

NOTICE IS HEREBY GIVEN that the WPE # 2  
 \_\_\_\_\_ placer mining claim has been located by  
CRAIG WUITA whose current mailing  
 address is 5915 COLORADO RIVER RD.  
BLYTHE, CA. 92225

RECEIVED  
 CLM AZ STATE OFFICE  
 2013 AUG 30 P 12:40  
 PHOENIX, ARIZONA  
 BLM  
 Date  
 Stamp

The general course of this claim is 1320 N-S, 660 E-W and it is situated in  
LA PAZ County, Arizona.

This claim is 1320 feet in length and 660 feet in width. This claim runs from the  
 location monument on which this location notice is posted approximately 1320 feet in a NORTHERLY  
 direction to the NORTH end line and 660 feet in a WESTERLY direction to the WEST end line.  
 This claim is marked by four monuments, one at each corner of the claim.

The location monument on which this notice is posted is situated within Section 28, Township  
4 N, Range 20 W, Gila Salt River Base and Meridian, Arizona. This claim encompasses  
 portions of the following legal subdivision(s) if located by legal subdivision or the following quarter section (s),  
 section (s), Township (s) and Range (s) NW 1/4 OF SECTION 28, T4N,  
R 20 W, Gila Salt River Base and Meridian, Arizona.

The locality of this claim with reference to some natural object or permanent monument and additional  
 information (if any) concerning its locality are as follows: THE SW CORNER IS  
LOCATED 1980 FEET SOUTH OF GOVERNMENT SURVEY  
BRASS CAP  $\frac{29}{32} \frac{28}{33}$

DATED AND POSTED on the ground this 28<sup>TH</sup> day of AUGUST, 2013.

LOCATOR (s) CRAIG S. WUITA / C S W

Form MCF102  
 Revised July 2005

ENTERED  
 DEC 06 2013  
 BY: AJ



MINING CLAIM MAP

Lode ( ) Placer (X)

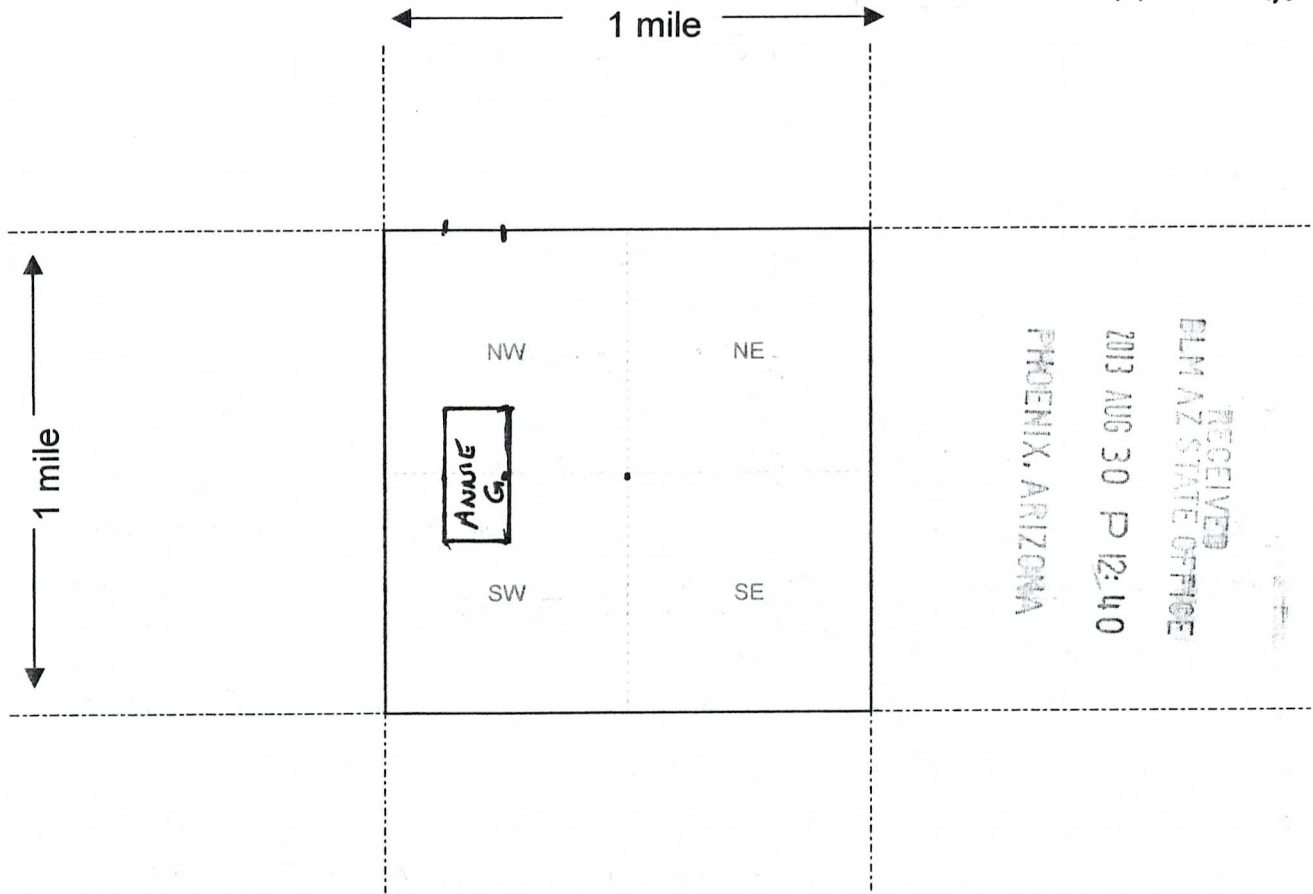

Scale : 1" = 2000 feet



1. The above map depicts the WPE # 2 mining claim, which is located in Section (s) 28, Township 4 N, Range 20 W, Gila and Salt River Base and Meridian, LA PAZ County, Arizona.
2. The type of corner and location monuments used are as follows: WHITE 4x4 POSTS SURVEYED BRASS CAPS AT ALL CORNERS
3. The bearings and distances in degrees and feet between claim corners are as depicted on the map.

Form MCF100a  
Revised July 2005

This form is available from the Arizona Department of Mines & Mineral Resources and may be reproduced.

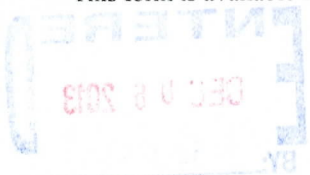





2005-00730  
 Page 1 of 2  
 Requested By: JAMES GANSKE  
 SHELLY D BAKER, RECORDER  
 OFFICIAL RECORDS OF LA PAZ COUNTY, AZ  
 02-08-2005 12:11 PM Recording Fee \$14.00

RETURN TO:

James Ganske  
 po box 1465  
 Quartzsite, AZ  
~~85346~~  
 85346

## NOTICE OF MINING CLAIM LOCATION

1.  Location  Amendment  Relocation  
 2.  Placer  Lode  Millsite  Tunnelsite

3. The name and address of the Locator is

Thomas Nicholson and James Ganske  
 po box 2088 Name po box 1465  
 Quartzsite, AZ Address 85346  
 City State Zip

4. The name of the claim is Annie G

5. The date of the location is Feb. 1, 2005

6. The claim is 1320 feet long and 660 feet wide. The distance from the Location monument to each end of the claim is 660 feet in a West direction and 1320 feet in a South direction.

7. The general course of the claim is from the North to the South

8. The location of the claim is in Section 28 (NW $\frac{1}{4}$  & SW $\frac{1}{4}$ ), Township 4 North, Range 20 West G&SRB&M, Middle Camp Mining District, La Paz County, Arizona.

9. If ~~amending or relocating~~, the previous claim name was Mischief/Marcell shadow  
 recorded in Docket \_\_\_\_\_, Book \_\_\_\_\_,  
Middle Camp Mining District, La Paz (Yuma) County, Arizona.

10. The location of the claim with reference to a natural object or permanent monument is \_\_\_\_\_  
 the SW corner of the Annie G claim is 660 ft West & 1980 ft South  
 to the Gov't survey monument (a brass cap) showing the

common section corners of sections: 29|28  
32|33

Section 28 is partly surveyed and projected, the Annie G claim could be described as: in the W $\frac{1}{2}$  of Section 28, T4N, R20W GSRB&M

Agent: Leland Weeks

Date 2/1/05

*Leland Weeks*  
 Signature

BUREAU OF LAND MANAGEMENT  
 2005 APR -4 PM 2:33  
 STATE OF ARIZONA  
 DEPARTMENT OF REVENUE  
 RECORDS SECTION  
 PHOENIX, ARIZONA

2005 APR 4 PM 2:33

# MAP OF MINING CLAIM LOCATION

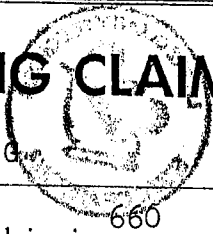

- The name of the claim is ANNIE G (a placer claim)
- The SW corner of the claim is 660 feet in a West direction and 1980 feet South, to a survey monument or permanent natural object described as the common surveyed corners (brass cap) of Sections 29 | 28  
32 | 33
- The type of location monument is post  
The type of corner and end monuments are posts
- The bearing and distance between the corners of the claim are beginning at the NE (& LM) corner of the claim, 660 feet in a West direction to the NW corner, then 1320 feet in a South direction to the SW corner, then 660 feet in a East direction to the SE corner, then 1320 feet in a North direction to the point of beginning.

## MAP

Partly surveyed  
SECTION 28

One inch = One thousand feet  
LM = Location Monument

North Arrow



ONE MILE

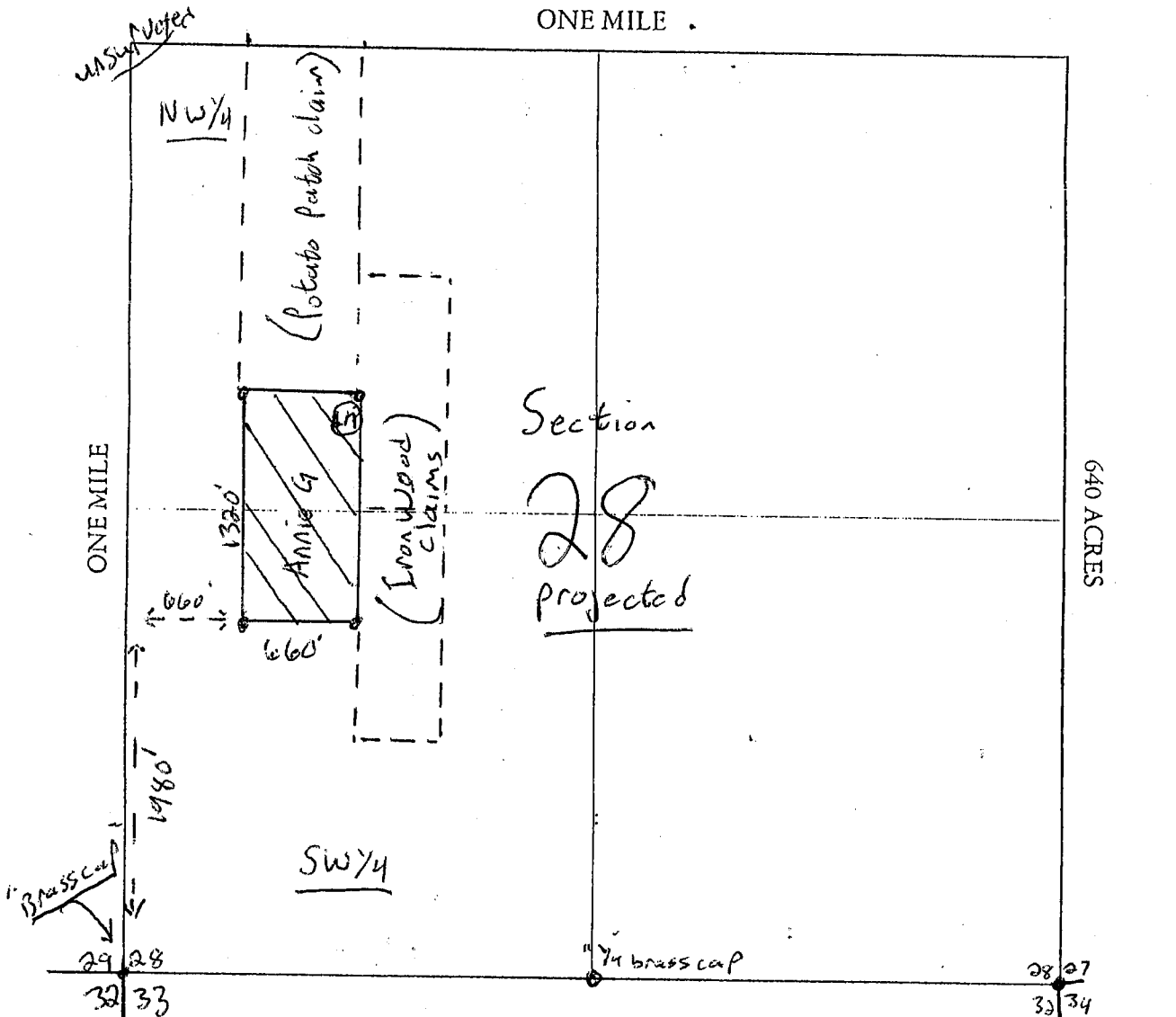

Section 28 Range 20 West Township 4 North G.S.R.R.&M.  
 La Paz County, Arizona Agent:  
 Date February 1, 2005

*Richard W. [Signature]*  
 Signature



Input Parameters for Geographic Report with Land

System Id = CR

Admin State = AZ

Geo State = AZ

Casetype Begins With 16, 18, 20, 21, 22, 23, 24, 25, 26, 27, 28, 29, 31, 32, 35, 36, 38, 39, 8370, 88, 92

Case Disp Txt = AUTHORIZED, PENDING

Mer Twp Rng =

Section =

Mtrs = 14 0040N 0200W 028

Commodity =

Commodity Txt =

Pending Org =

Pend Org Decode =

Total Rows Returned: 3



RUN TIME: 01:09 PM

UNITED STATES DEPARTMENT OF INTERIOR  
BUREAU OF LAND MANAGEMENT  
GEOGRAPHIC REPORT WITH LAND  
Sorted by Serial Number

RUN DATE: 02/07/2006  
Page 1 of 1

Adm State: AZ

Serial Number: AZA 008829  
Total Case Acres: 43.470

*T&T*

<u>Casetype</u>	<u>Case Disp</u>	14	0040N	0200W	<u>Sect</u>	<u>Sur Typ</u>	<u>Sur Num</u>	<u>Suff</u>	<u>Subdivision</u>	<u>Act Pend</u>
✓ 286203	AUTHORIZED				028	FF		1	S2S2;	

*N/A*

Serial Number: AZA 028286  
Total Case Acres: 5.000

*Surf Mgmt - Gold*

<u>Casetype</u>	<u>Case Disp</u>	14	0040N	0200W	<u>Sect</u>	<u>Sur Typ</u>	<u>Sur Num</u>	<u>Suff</u>	<u>Subdivision</u>	<u>Act Pend</u>
✓ 380913	AUTHORIZED				028	MNR			N2NESE, NWNWSE;	

Serial Number: AZA 031110  
Total Case Acres: 2.000

*" "*

<u>Casetype</u>	<u>Case Disp</u>	14	0040N	0200W	<u>Sect</u>	<u>Sur Typ</u>	<u>Sur Num</u>	<u>Suff</u>	<u>Subdivision</u>	<u>Act Pend</u>
✓ 380913	AUTHORIZED				028	ALIQ			SE;	

Serial Number: AZA 033434  
Total Case Acres: 1.000

*Unauth Occup*

<u>Casetype</u>	<u>Case Disp</u>	14	0040N	0200W	<u>Sect</u>	<u>Sur Typ</u>	<u>Sur Num</u>	<u>Suff</u>	<u>Subdivision</u>	<u>Act Pend</u>
✓ 292803	PENDING				028	ALIQ			SWSE;	Y

*N/A*

JAMES GANSKE  
PO BOX 1465  
QUARTZSITE AZ  
85346

PLACE STICKER AT TOP OF ENVELOPE TO THE RIGHT  
OF THE RETURN ADDRESS, FOLD AT DOTTED LINE

**CERTIFIED MAIL™**



7004 2510 0000 7711 5325



OFFICE  
222 NORTH CENTRAL AVENUE  
PHOENIX AZ 85004-2203

PHOENIX, ARIZONA  
STATE OFFICE  
ARIZONA

2005 APR - 4 P 2: 33

BUREAU OF  
LAND MANAGEMENT  
LIVER

85004-2203



#0000004557





7004 2510 0000 7711 5325